

NEBRASKA WEEKLY SUMMARY

Recap For Week Ending

April 14, 2023

Receipts: This Week: 27,088 Week Ago: 11,301 Year Ago: 11,065

Compared to last week steers under 500 lbs sold 3.00 higher, 500 to 800 lbs sold 15.00 higher, 800 to 900 lbs sold 10.00 higher and over 900 lbs sold 3.00 higher. Most lots of heifers under 800 lbs sold 10.00 to 15.00 higher. Over 800 lbs sold 3.00 to 6.00 higher. Demand was good to very good for all offerings throughout the week. Rather large supply of calves and yearlings for this time of year. Some cattlemen might be selling grass cattle to save available grazing for their cow herds as the bulk of the state is very dry. Range fires were the normal last week, with low humidity and high winds and a spark from somewhere burned thousands of acres of grass and range land mostly in the central areas of the state. Nebraska feedlots had a spark too but, in a very good way. Live sales jumped upward as packers continue to line up numbers and seek cattle that will grade Choice. Live sales sold 9.00 to 10.00 higher from 182.00 to 186.00 and dressed sales sold 10.00 to 15.00 higher at 290.00.

NEBRASKA WEEKLY FEEDER CATTLE AVERAGES

[Auction Summary](#)

Feeder Steers:	This Week	Last Week	Year Ago
M&L 1			
400-500 lbs.	\$288.44	\$285.48	\$209.83
500-600 lbs.	\$268.06	\$252.25	\$200.31
600-700 lbs.	\$244.97	\$230.38	\$184.94
700-800 lbs.	\$230.47	\$212.83	\$166.71
800-900 lbs.	\$210.86	\$199.66	\$155.81
900-1000 lbs.	\$190.00	\$187.92	\$148.85

Feeder Heifers	This Week	Last Week	Year Ago
M&L 1			
400-500 lbs.	\$256.70	\$236.49	\$181.47
500-600 lbs.	\$234.52	\$225.59	\$177.21
600-700 lbs.	\$220.88	\$204.07	\$159.74
700-800 lbs.	\$200.27	\$190.40	\$146.23
800-900 lbs.	\$183.84	\$181.27	\$142.92
900-1000 lbs.	\$177.96	\$171.41	\$131.05

Weekly M&L 1 500-600 lb. Feeder Steer Price

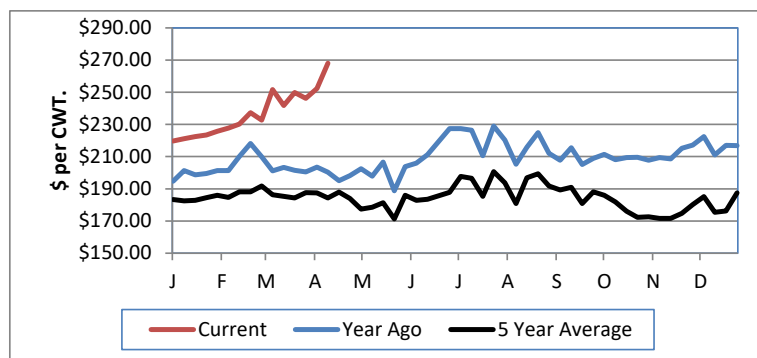

Weekly M&L 1 800-900 lb. Feeder Steer Price

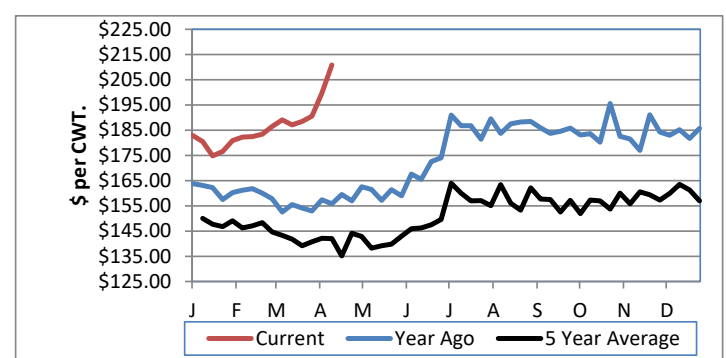

Nebraska Weekly Hay Prices

[Weekly Hay Report](#)

	Squares	Rounds
Alfalfa		
Supreme		
Premium		
Good		220.00
Fair		
Grass		
Premium small		
Good		200.00
Fair		
Ground & Delivered Alfalfa		275.00-285.00
Ground & Delivered Cornstalks		155.00-160.00

Nebraska Weekly Weighted Average Cattle Report

[AMS 2485](#)

	This Week	Last Week	Last Year
Live Str	183.37	175.37	141.47
Live Hfr	182.59	175.18	141.00
Dressed Str	289.83	278.64	226.11
Dressed Hfr	289.26	277.87	226.03

Nebraska Weekly Grain Prices

[Omaha-Council Bluffs - Changed to IA -Terminal Elevator - Southwest](#)

US NO 2 YELLOW CORN	\$6.76 - \$6.86
US NO 1 SOYBEANS	\$14.92 - \$15.27

Nebraska Ethanol Co-Products

	Price
DDG	265.00-285.00
Modified Wet	120.00-145.00
Wet	100.00-109.00

USDA Livestock, Poultry and Grain Market News
Nebraska

Thomas Walthers, OIC
Phone: (308) 390-5399
Email: Thomas.Walthers@usda.gov
www.ams.usda.gov/lpsmarketnewspage