

NEBRASKA WEEKLY SUMMARY

Recap For Week Ending

April 7, 2023

Receipts: This Week: 11,301 Week Ago: 15,662 Year Ago: 26,508

Compared to last week steers under 600 lbs sold 10.00 higher, 600 to 800 lbs sold 4.00 to 5.00 higher over 800 lbs sold 7.00 to 9.00 higher. Heifers under 500 lbs sold 8.00 higher, 500 to 700 lbs sold steady and over 700 lbs sold 5.00 to 7.00 higher. Bred cows sold steady and cow/calf pairs sold 300.00 per pair higher. Demand was good to very good for calves and feeder cattle with good demand for pairs. Some of the pairs were headed out of state. Possession is the name of the game right now for cattle going to grass or to the feedlot. Record breaking feedlot trade this week with live sales from 172.00 to 178.00 and dressed sales from 275.00 to 280.00. Some packers know choice grading cattle are in short supply right now and in the future, so they been buying some negotiated cash cattle for more than 14 days of delivery. Bulk of the state remains in Severe and Extreme drought per the US monitor. Also, the last few days the bulk of the state has been in a red flag and fire watch as gusty winds and the dry conditions prevail. Some areas of the state had over 60" of snow this winter and those areas are still dry!

NEBRASKA WEEKLY FEEDER CATTLE AVERAGES

[Auction Summary](#)

Feeder Steers:	This Week	Last Week	Year Ago
M&L 1			
400-500 lbs.	\$285.48	\$261.10	\$215.93
500-600 lbs.	\$252.25	\$246.24	\$203.44
600-700 lbs.	\$230.38	\$235.39	\$187.20
700-800 lbs.	\$212.83	\$208.55	\$169.22
800-900 lbs.	\$199.66	\$190.58	\$157.42
900-1000 lbs.	\$187.92	\$180.89	\$149.20

Feeder Heifers	This Week	Last Week	Year Ago
M&L 1			
400-500 lbs.	\$236.49	\$228.36	\$185.80
500-600 lbs.	\$225.59	\$227.17	\$176.79
600-700 lbs.	\$204.07	\$203.34	\$161.59
700-800 lbs.	\$190.40	\$183.49	\$147.43
800-900 lbs.	\$181.27	\$176.70	\$141.64
900-1000 lbs.	\$171.41	\$164.53	\$128.23

Weekly M&L 1 500-600 lb. Feeder Steer Price

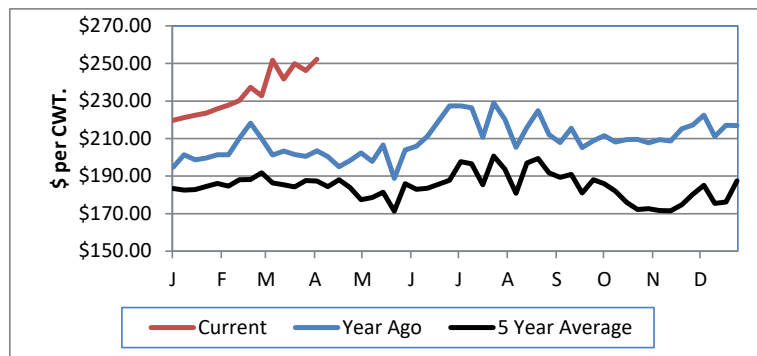

Weekly M&L 1 800-900 lb. Feeder Steer Price

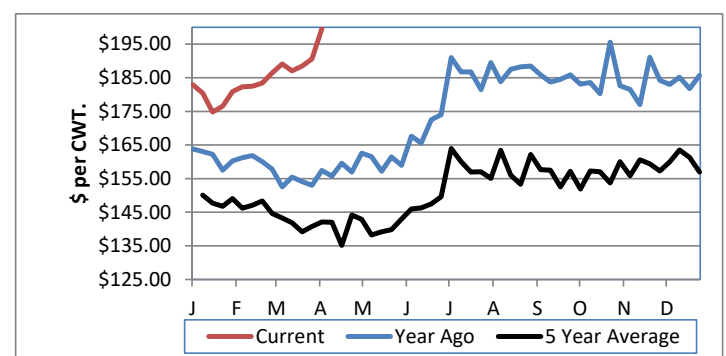

Nebraska Weekly Hay Prices

[Weekly Hay Report](#)

	Squares	Rounds
Alfalfa		
Supreme		
Premium	375.00	
Good		220.00-237.50
Fair		
Grass		
Premium small	8.00-9.00 Pbale	
Good		210.00-225.00
Fair		
Ground & Delivered Alfalfa		275.00-285.00
Ground & Delivered Cornstalks		155.00-160.00

Nebraska Weekly Weighted Average Cattle Report

[AMS 2485](#)

	This Week	Last Week	Last Year
Live Str	175.37	169.98	139.32
Live Hfr	175.18	170.23	139.24
Dressed Str	278.64	270.57	222.64
Dressed Hfr	277.87	271.00	222.88

Nebraska Weekly Grain Prices

[Omaha-Council Bluffs - Changed to IA -Terminal Elevator - Southwest](#)

US NO 2 YELLOW CORN	\$6.70 - \$6.84
US NO 1 SOYBEANS	\$14.93 - \$15.62

Nebraska Ethanol Co-Products

	Price
DDG	255.00-300.00
Modified Wet	121.00-145.00
Wet	92.00-110.00

USDA Livestock, Poultry and Grain Market News
Nebraska

Thomas Walthers, OIC
Phone: (308) 390-5399
Email: Thomas.Walthers@usda.gov
www.ams.usda.gov/lpsmarketnewspage