

NEBRASKA WEEKLY SUMMARY

Recap For Week Ending

March 31, 2023

Receipts: This Week: 15,662 Week Ago: 11,546 Year Ago: 11,774

Compared to last weeks steers under 700 lbs sold steady, 700-800 sold 7.00 higher and over 800 lbs sold steady to 2.00 higher. Heifers under 700 lbs sold steady to 5.00 higher, 700-900 lbs sold 4.00 to 6.00 higher and over 900 lbs sold steady on a thin test. Demand was good throughout the week for calves, feeder, cow/calf pairs and bred cows. US drought monitor still has most of the state at least abnormally dry and drier in many areas. Northwest and some in the Centrals areas received some snow over the weekend and other areas had a little rain with some large hail and dry in other parts. Green grass is trying to peak through the ground. Just need some rain and warm temps and it would grow overnight. Sharply higher feedlot trade on Thursday with dressed sales 5.00 to 7.00 higher from 270.00 to 272.00 and live sales sold 4.00 to 7.00 higher from 168.00 to 172.00. This is the first time since end of 2014 to early 2015 where feedlots were paid this amount for negotiated cash cattle.

NEBRASKA WEEKLY FEEDER CATTLE AVERAGES

[Auction Summary](#)

| Feeder Steers: | This Week | Last Week | Year Ago |
|----------------|-----------|-----------|----------|
| M&L 1 | | | |
| 400-500 lbs. | \$261.10 | \$261.69 | \$218.02 |
| 500-600 lbs. | \$246.24 | \$249.82 | \$200.44 |
| 600-700 lbs. | \$235.39 | \$234.73 | \$184.48 |
| 700-800 lbs. | \$208.55 | \$201.09 | \$170.86 |
| 800-900 lbs. | \$190.58 | \$188.48 | \$152.98 |
| 900-1000 lbs. | \$180.89 | \$182.98 | \$144.89 |

| Feeder Heifers | This Week | Last Week | Year Ago |
|----------------|-----------|-----------|----------|
| M&L 1 | | | |
| 400-500 lbs. | \$228.36 | \$232.35 | \$187.01 |
| 500-600 lbs. | \$227.17 | \$221.70 | \$174.77 |
| 600-700 lbs. | \$203.34 | \$199.99 | \$158.51 |
| 700-800 lbs. | \$183.49 | \$176.78 | \$149.19 |
| 800-900 lbs. | \$176.70 | \$172.52 | \$140.67 |
| 900-1000 lbs. | \$164.53 | \$166.11 | \$134.03 |

Weekly M&L 1 500-600 lb. Feeder Steer Price

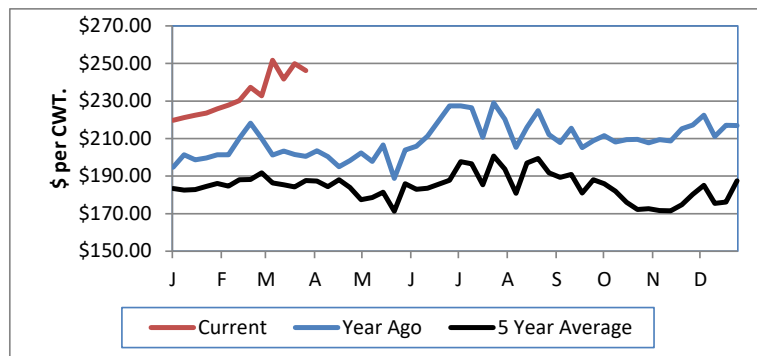

Weekly M&L 1 800-900 lb. Feeder Steer Price

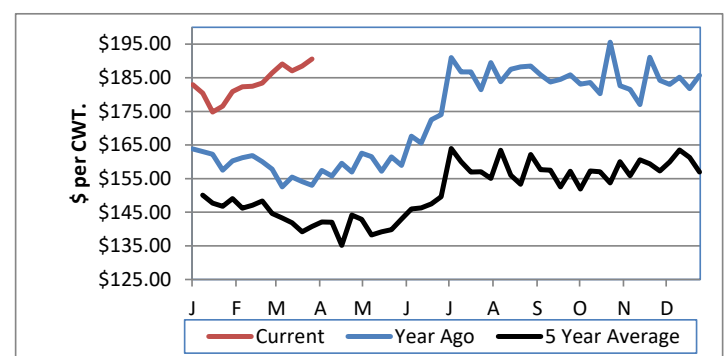

Nebraska Weekly Hay Prices

[Weekly Hay Report](#)

| | Squares | Rounds |
|-------------------------------|-----------------|---------------|
| Alfalfa | | |
| Supreme | | |
| Premium small | 10.00 per bale | |
| Good | | 225.00-230.00 |
| Fair | | |
| Grass | | |
| Premium small | 8.00-9.00 Pbale | |
| Good | | 215.00-225.00 |
| Fair | | |
| Ground & Delivered Alfalfa | | 275.00-285.00 |
| Ground & Delivered Cornstalks | | 155.00 |

Nebraska Weekly Weighted Average Cattle Report

[AMS 2485](#)

| | This Week | Last Week | Last Year |
|-------------|-----------|-----------|-----------|
| Live Str | 169.98 | 164.34 | 139.10 |
| Live Hfr | 170.23 | 164.24 | 138.66 |
| Dressed Str | 270.57 | 265.23 | 222.42 |
| Dressed Hfr | 271.00 | 264.83 | 222.22 |

Nebraska Weekly Grain Prices

[Omaha-Council Bluffs - Changed to IA -Terminal Elevator - Southwest](#)

| | |
|---------------------|-------------------|
| US NO 2 YELLOW CORN | \$6.79 - \$6.94 |
| US NO 1 SOYBEANS | \$14.39 - \$15.31 |

Nebraska Ethanol Co-Products

| | Price |
|--------------|---------------|
| DDG | 260.00-280.00 |
| Modified Wet | 122.00-145.00 |
| Wet | 89.00-130.00 |

USDA Livestock, Poultry and Grain Market News
Nebraska

Thomas Walthers, OIC
Phone: (308) 390-5399
Email: Thomas.Walthers@usda.gov
www.ams.usda.gov/lpsmarketnewspage