

DAILY DIRECT HOGS PLANT DELIVERED as of 1:30 PM

Negotiated Barrow and Gilt:

Carcass Base Price

Live Price

NATIONAL - AMS 2675/LM_HG203:

| | | | |
|------------------------|----------------|---------|---|
| Range: | \$70.00 | \$77.00 | * |
| Weighted Average: | \$73.33 | | * |
| Change from Prior Day: | (-0.56) | | * |
| Head Count: | 8,795 | 860 | |

IOWA/MINNESOTA - AMS 2675/LM_HG206:

| | | | |
|------------------------|---------|--|---|
| Weighted Average: | \$75.63 | | * |
| Change from Prior Day: | 0.38 | | * |

WESTERN CORNBELT - AMS 2675/LM_HG212:

| | | | |
|------------------------|---------|--|---|
| Weighted Average: | \$75.52 | | * |
| Change from Prior Day: | 0.31 | | * |

EASTERN CORNBELT - AMS 2675/LM_HG210:

| | | | |
|------------------------|---|--|---|
| Weighted Average: | * | | * |
| Change from Prior Day: | * | | * |

*Price not reported due to confidentiality.

NATIONAL DAILY PORK REPORT FOB PLANT - AMS 2498/LM_PK602:

| | | | |
|-----------------------|--------|---------|----------------|
| Carcass Cutout Values | 80.07 | Change: | (-2.01) |
| Primal Loin | 81.09 | | (-0.38) |
| Primal Butt | 117.06 | | 0.53 |
| Primal Picnic | 66.12 | | (-1.28) |
| Primal Rib | 115.07 | | (-1.82) |
| Primal Ham | 73.60 | | (-5.12) |
| Primal Belly | 80.92 | | (-1.99) |
| Total Loads | 280.42 | | |
| Pork Cuts | 236.13 | Lds | |
| Trim/Process Pork | 44.29 | Lds | |

DAILY HOG SLAUGHTER UNDER FIS - AMS 3208/SJ_LS710

| | |
|-----------------------------|-----------|
| Today (est) | 467,000 |
| Week Ago (est) | 477,000 |
| Year Ago (act) | 479,000 |
| Week to Date (est) | 1,386,000 |
| Same Period Last Week (est) | 1,416,000 |
| Same Period Last Year (act) | 1,436,000 |

CME Lean Hog Close

| | <u>High</u> | <u>Low</u> | <u>Change</u> | <u>Settle</u> |
|------------|-------------|------------|----------------|---------------|
| MAY | 78.90 | 78.075 | (0.03) | 78.15 |
| JUN | 91.05 | 87.88 | (-1.95) | 88.00 |
| JLY | 92.58 | 89.03 | (-2.10) | 89.33 |
| AUG | 93.53 | 90.33 | (-2.00) | 90.50 |

CME Lean Hog Delayed Futures**IOWA-SOUTHERN MINNESOTA WEEKLY AVERAGE WEIGHT - AMS 2840/NW_LS720**

For Week Ending Sat,

Apr 29, 2023

| | <u>Ending</u> | <u>Head Count</u> | <u>Average Weight</u> |
|-----------|---------------|-------------------|-----------------------|
| | 4/29/2023 | 805,000 | 285.9 |
| Week Ago: | 4/22/2023 | 776,000 | 286.9 |
| Year Ago: | 4/30/2022 | 746,000 | 288.5 |

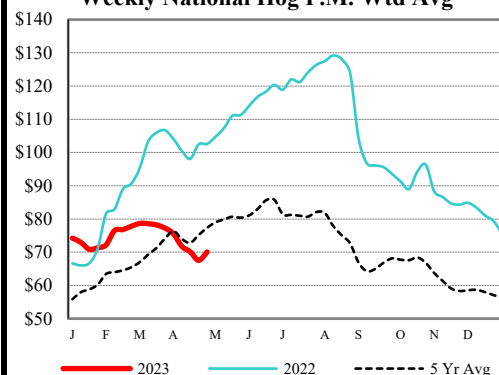
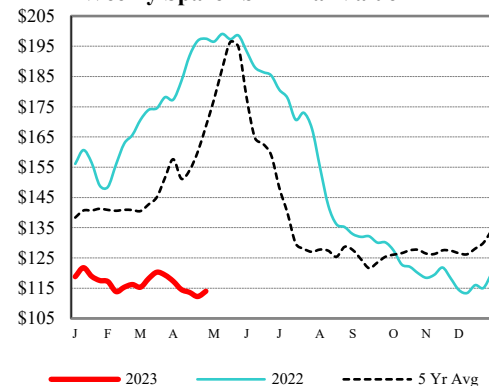
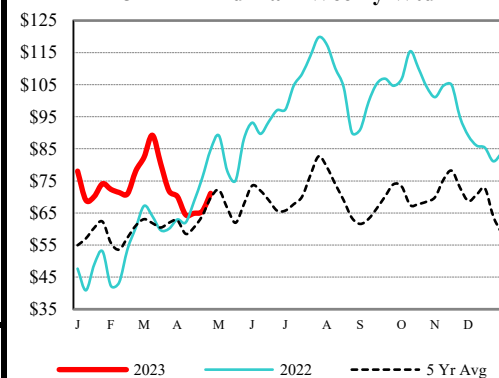
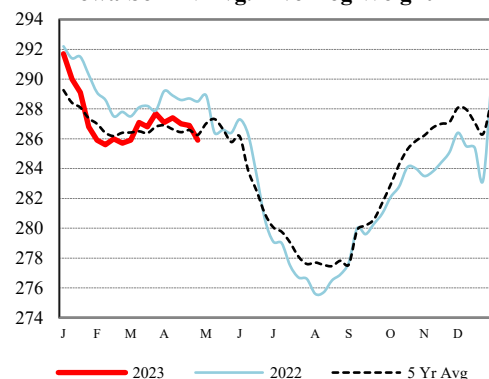
Weekly National Hog P.M. Wtd Avg**Weekly Sparerib Primal Value****23-27# Trm'd Ham Weekly Wtd****Iowa-So MN Avg. Live Hog Weight****USDA Livestock, Poultry & Grain Market News**

Des Moines, Iowa | PH 515-284-4460

Email: Desm.LPGMN@usda.gov

<https://mymarketnews.ams.usda.gov/viewReport/2872>[USDA AMS Livestock, Poultry & Grain Market News](https://mymarketnews.ams.usda.gov/viewReport/2872)