



National Daily Cow and Boneless Beef Summary

Agricultural Marketing Service

Livestock, Poultry, and Grain Market News

May 1, 2023

Boneless Processing Beef and Beef Trimmings

[LM_XB 401](#)

	National		Central	
	Loads	Wtd Avg	Loads	Wtd Avg
Fresh 92-94%	4.6	287.61	4.6	287.61
Fresh 90%	10.5	273.40		
Fresh 85%	10.6	256.66	9.0	255.86
Fresh 81%				
Fresh 65%				
Fresh 50%	8.6	191.87		

100% Lean Items

[LM_XB 405](#)

	Loads	Wtd Avg	Change
Cutter Cow Carcass Cutout		217.31	(2.88)
Inside Rounds - Boxed	1.9	397.38	11.23
Outside Rounds	0.0	0.00	0.00
Eye of Rounds	0.6	347.82	-.12
Flats and Eyes - Combc	4.4	318.29	.51
Striploins	5.6	399.35	.35
S.P.B. - Combo	1.5	316.84	.00

Ground Beef

[LM_XB 403](#)

	Loads	Wtd Avg
Fresh 73%	1.4	259.04
Fresh 81%	3.1	289.21
Fresh 93%		
Ground Chuck	0.3	296.52
Ground Round		
Ground Sirloin		

Steer/Heifer/Cow Ground Beef

	Loads	Wtd Avg
Fresh 81%	0.0	0.00
Fresh 93%		
Ground Chuck		

Daily Estimated Slaughter

[SJ_LS 710](#)

Today (est)	123,000
Week Ago (est)	124,000
Year Ago (act)	113,000
Week to Date (est)	0
Same Period Last Week (est)	0
Same Period Last Year (act)	0
Previous Day Est	Steer and Heifer 80,000
	Cow and Bull 26,000

Daily Cow and Bull Bids

[LM_CT 138](#)

National	Low	High
Breaker	151.00	197.00
Boner	154.00	205.00
Lean	154.00	204.00
Bulls	160.00	233.00
<hr/>		
Northwest	Low	High
Breaker	180.00	190.00
Boner	170.00	200.00
Lean	170.00	204.00
Bulls	177.00	233.00

2022 90% Lean vs 50% Lean

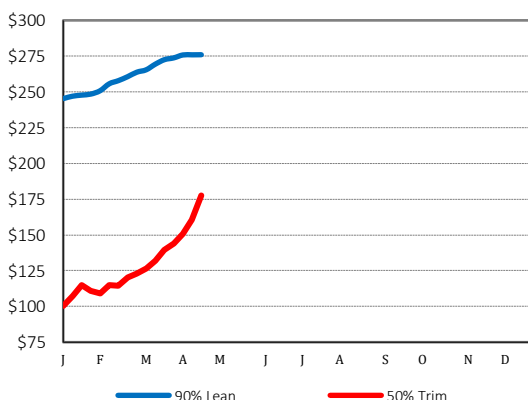

100% Lean Inside Rounds

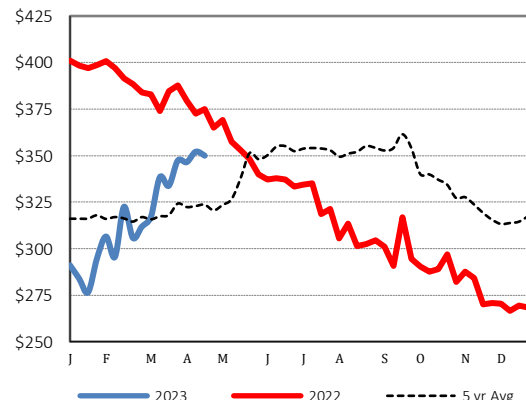

Source: USDA Livestock, Poultry, and Grain Market News

Des Moines, Iowa | 515-284-4460 | dsm.lpgmn@ams.usda.gov

www.ams.usda.gov/LPSMarketNewsPage