



National Daily Cow and Boneless Beef Summary

Agricultural Marketing Service

Livestock, Poultry, and Grain Market News

April 26, 2023

Boneless Processing Beef and Beef Trimmings				100% Lean Items		
LM_XB 401	National		Central		LM_XB 405	
	Loads	Wtd Avg	Loads	Wtd Avg		Change
Fresh 92-94%					Cutter Cow Carcass Cutout	220.11 - .88
Fresh 90%	4.9	278.79			Inside Rounds - Boxed	1.8 378.06 6.23
Fresh 85%					Outside Rounds	0.0 0.00 0.00
Fresh 81%					Eye of Rounds	0.5 349.16 6.04
Fresh 65%					Flats and Eyes - Combc	3.7 318.44 3.69
Fresh 50%	13.4	191.95			Striploins	5.2 408.22 3.11
					S.P.B. - Combo	1.3 317.79 -2.22

Ground Beef

LM_XB 403	Loads	Wtd Avg	Steer/Heifer/Cow Ground Beef		
Fresh 73%	2.2	252.49		Loads	Wtd Avg
Fresh 81%	2.3	280.42	Fresh 81%	0.0	0.00
Fresh 93%	1.3	364.68	Fresh 93%		
Ground Chuck	1.5	302.51	Ground Chuck		
Ground Round	1.7	339.48			
Ground Sirloin					

Daily Estimated Slaughter

SJ_LS 710	
Today (est)	122,000
Week Ago (est)	125,000
Year Ago (act)	124,000
Week to Date (est)	374,000
Same Period Last Week (est)	374,000
Same Period Last Year (act)	374,000
Previous Day Est	Steer and Heifer 100,000
	Cow and Bull 28,000

Daily Cow and Bull Bids

LM_CT 138		
National	Low	High
Breaker	146.00	197.00
Boner	153.00	205.00
Lean	155.00	209.00
Bulls	160.00	233.00
.....		
Northwest	Low	High
Breaker	180.00	190.00
Boner	170.00	200.00
Lean	170.00	204.00
Bulls	177.00	233.00

2022 90% Lean vs 50% Lean

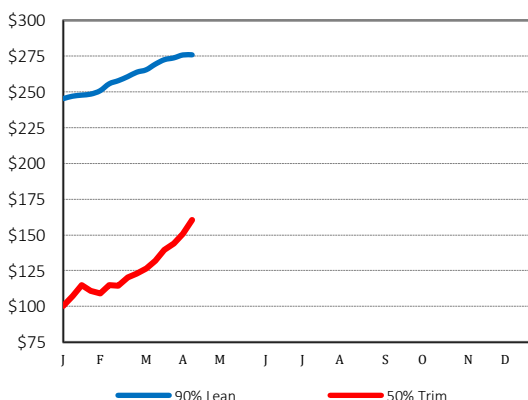

100% Lean Inside Rounds

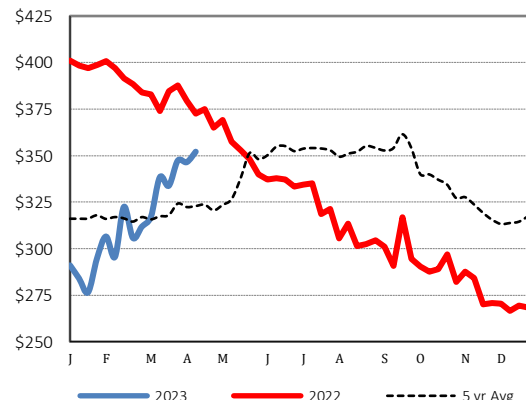

Source: USDA Livestock, Poultry, and Grain Market News

Des Moines, Iowa | 515-284-4460 | dsm.lpgmn@ams.usda.gov

www.ams.usda.gov/LPSMarketNewsPage