



National Daily Cow and Boneless Beef Summary

Agricultural Marketing Service

Livestock, Poultry, and Grain Market News

April 17, 2023

Boneless Processing Beef and Beef Trimmings

[LM_XB 401](#)

	National		Central	
	Loads	Wtd Avg	Loads	Wtd Avg
Fresh 92-94%	6.3	291.65	6.3	291.65
Fresh 90%	14.8	276.19	6.5	273.22
Fresh 85%	17.2	258.03	10.9	256.11
Fresh 81%	8.1	234.87	6.0	235.00
Fresh 65%				
Fresh 50%	8.2	173.37		

100% Lean Items

[LM_XB 405](#)

	Loads	Wtd Avg	Change
Cutter Cow Carcass Cutout		216.71	-.33
Inside Rounds - Boxed	1.2	364.27	-.53
Outside Rounds	0.0	0.00	0.00
Eye of Rounds	0.9	338.93	-4.01
Flats and Eyes - Combc	1.2	315.48	.68
Striploins	9.1	393.96	-4.91
S.P.B. - Combo	1.1	311.86	.47

Ground Beef

[LM_XB 403](#)

	Loads	Wtd Avg
Fresh 73%	3.5	240.99
Fresh 81%	8.1	273.37
Fresh 93%	1.4	366.85
Ground Chuck		0.00
Ground Round	2.3	329.56
Ground Sirloin		

Steer/Heifer/Cow Ground Beef

	Loads	Wtd Avg
Fresh 81%	0.0	0.00
Fresh 93%		
Ground Chuck		

Daily Estimated Slaughter

[SJ_LS 710](#)

Today (est)	125,000
Week Ago (est)	113,000
Year Ago (act)	112,000
Week to Date (est)	0
Same Period Last Week (est)	0
Same Period Last Year (act)	0
Previous Day Est	
Steer and Heifer	86,000
Cow and Bull	26,000

Daily Cow and Bull Bids

[LM_CT 138](#)

National	Low	High
Breaker	148.00	197.00
Boner	150.00	200.00
Lean	155.00	209.00
Bulls	160.00	233.00
<hr/>		
Northwest	Low	High
Breaker	180.00	190.00
Boner	178.00	200.00
Lean	178.00	204.00
Bulls	177.00	233.00

2022 90% Lean vs 50% Lean

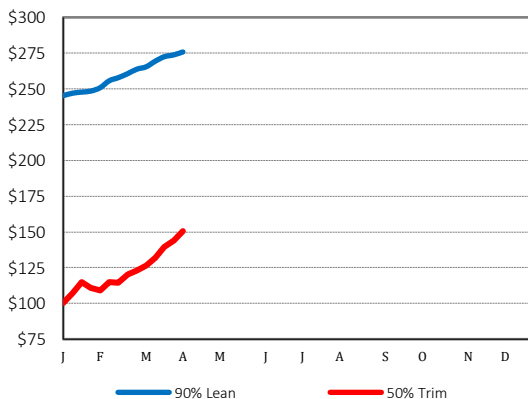

100% Lean Inside Rounds

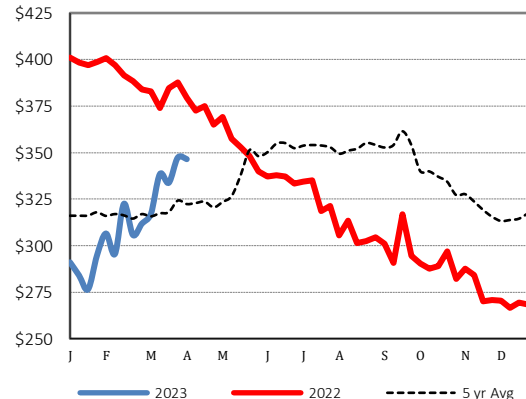

Source: USDA Livestock, Poultry, and Grain Market News

Des Moines, Iowa | 515-284-4460 | dsm.lpgmn@ams.usda.gov

www.ams.usda.gov/LPSMarketNewsPage