



National Daily Cow and Boneless Beef Summary

Agricultural Marketing Service
Livestock, Poultry, and Grain Market News

August 12, 2022

Boneless Processing Beef and Beef Trimmings 100% Lean Items

LM_XB 401	National		Central		LM_XB 405	Loads	Wtd Avg	Change
	Loads	Wtd Avg	Loads	Wtd Avg				
Fresh 92-94%					Cutter Cow Carcass Cutout		212.01	-.07
Fresh 90%	23.1	266.98	16.7	265.00	Inside Rounds - Boxed	1.3	295.28	-.81
Fresh 85%	15.6	239.44	8.9	240.09	Outside Rounds	0.8	293.83	0.00
Fresh 81%					Eye of Rounds	0.4	295.37	.00
Fresh 65%	4.2	135.74			Flats and Eyes - Combc	4.7	300.80	.48
Fresh 50%	11.4	105.00			Striploins	5.5	356.48	2.26
					S.P.B. - Combo	2.4	304.88	-9.62

Ground Beef

LM_XB 403	Loads	Wtd Avg	Steer/Heifer/Cow Ground Beef
Fresh 73%	2.3	173.20	
Fresh 81%	11.2	227.37	
Fresh 93%			
Ground Chuck	0.5	252.09	
Ground Round			
Ground Sirloin			

	Loads	Wtd Avg
Fresh 81%	0.0	0.00
Fresh 93%		
Ground Chuck		

Daily Estimated Slaughter Daily Cow and Bull Bids

SJ_LS 710		LM_CT 138	Low	High
Today (est)		National		
Week Ago (est)	118,000	Breaker	133.00	171.00
Year Ago (act)	115,000	Boner	136.00	175.00
	116,000	Lean	144.00	185.00
		Bulls	166.00	222.00
Week to Date (est)	614,000			
Same Period Last Week (est)	612,000	Northwest		
Same Period Last Year (act)	579,000	Breaker	170.00	171.00
Previous Day Est		Boner	155.00	175.00
	Steer and Heifer	Lean	150.00	185.00
	Cow and Bull	Bulls	166.00	222.00

2022 90% Lean vs 50% Lean

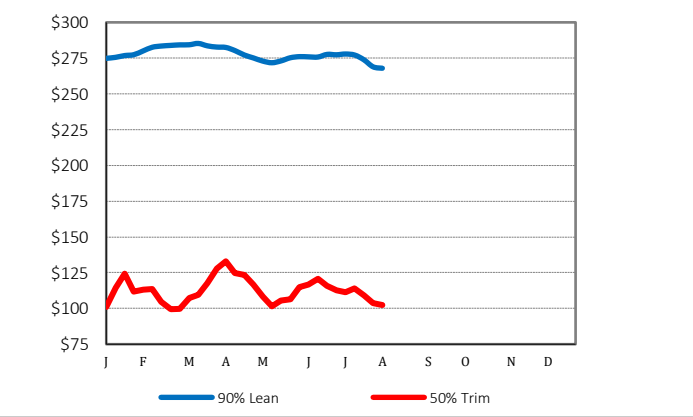

100% Lean Inside Rounds

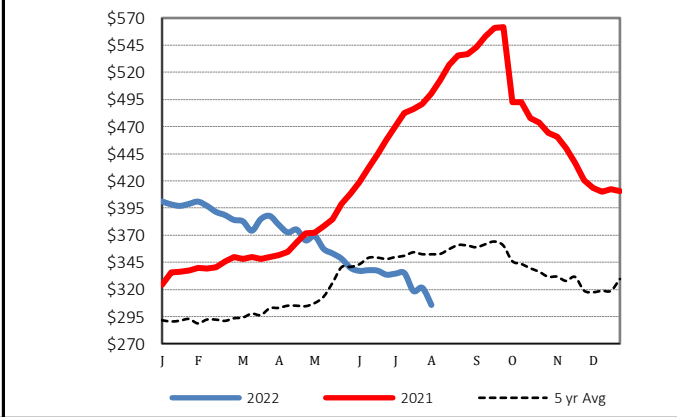

Source: USDA Livestock, Poultry, and Grain Market News

Des Moines, Iowa | 515-284-4460 | dsm.lpgmn@ams.usda.gov

www.ams.usda.gov/LPSMarketNewsPage