

[LM XB403](#)

DAILY ESTIMATED CUTOUT VALUES

	<u>Choice</u> <u>600-900#</u>	<u>Select</u> <u>600-900#</u>	Choice/Select Spread
Current Cutout Values:	227.00	213.98	13.02
Change from prior day:	(0.36)	0.69	
Primal Rib	376.51	360.85	
Primal Chuck	174.45	171.12	
Primal Round	164.66	162.61	
Primal Loin	328.10	282.88	
Primal Brisket	195.89	196.21	
Primal Short Plate	169.61	169.61	
Primal Flank	124.25	118.28	
			Load Count:
			Total 99
			Choice 47
			Select 23
			Trimming 12
			Grinds 17

Fresh 50% Trimmings 12 Loads @ 83.75

[NW LS441](#)

USDA BY-PRODUCT DROP VALUE (STEER) - DAILY

8.58 Change: 0.01

[LM CT100](#)

5 AREA WEEKLY ACCUMULATED WEIGHTED AVG CATTLE PRICE

As of 10:00 am	<u>Head Count</u>	<u>Avg Weight</u>	<u>Avg Price</u>
Live Steer	40,527	1,387	123.76
Live Heifer	17,041	1,250	123.33
Dressed Steer	40,837	881	198.92
Dressed Heifer	8,171	793	198.65

[SJ LS710](#)

ESTIMATED DAILY CATTLE SLAUGHTER

Today (est)	119,000		
Week Ago (est)	120,000		
Year Ago (act)	118,000		
Week to Date			
Same Period Last Week			
Same Period Last Year			
Previous Day Estimated			
	Steer and Heifer	Friday	Saturday
	Cow and Bull	96,000	54,000
		25,000	12,000

[SJ LS712](#)

BEEF PRODUCTION	5/4/2019	Last Week	Last Year
Slaughter	(Estimate)	(Estimate)	(Actual)
	670,000	643,000	652,000
Live Weights	1334	1338	1322
Dressed Weights	804	805	798
Beef Production (millions of pounds)	537.6	516.5	519.6

[NW LS410](#)

USDA BEEF CARCASS PRICE EQUIVALENT INDEX VALUE

	<u>Choice</u> <u>600-900#</u>	<u>Select</u> <u>600-900#</u>	<u>Dressing percent:</u> <u>Steer</u>	<u>Heifer</u>
Change	202.60	188.95	63.49	63.41
	(0.11)	(0.09)		

[LM XB405](#)

USDA NATIONAL CUTTER COW CARCASS CUTOUT

172.68 0.98 90% lean: 223.85

[CME LIVE CATTLE](#)

	<u>High</u>	<u>Low</u>	<u>Close</u>	<u>Change</u>
JUN	114.88	111.88	112.28	(-1.15)
AUG	109.93	106.83	108.40	(-0.75)
OCT	110.20	107.28	108.88	(-0.80)

[CME FEEDER CATTLE](#)

	<u>High</u>	<u>Low</u>	<u>Close</u>	<u>Change</u>
MAY	138.00	133.65	136.03	(-1.12)
AUG	147.00	142.25	144.35	(-2.02)
SEP	148.10	143.08	145.55	(-1.60)

Weekly Choice Cutout

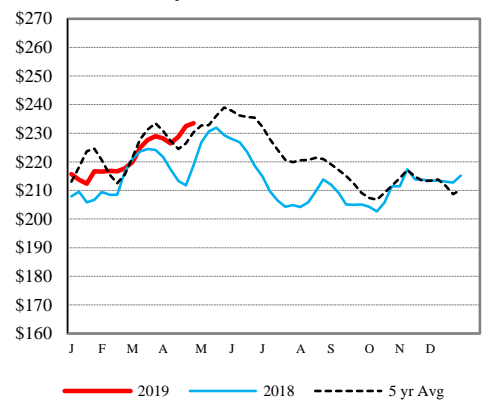

Weekly Steer Dressed Weights

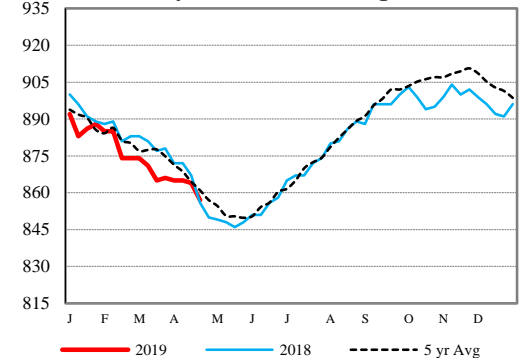

5 Area Weekly Wtd Avg Steer Price

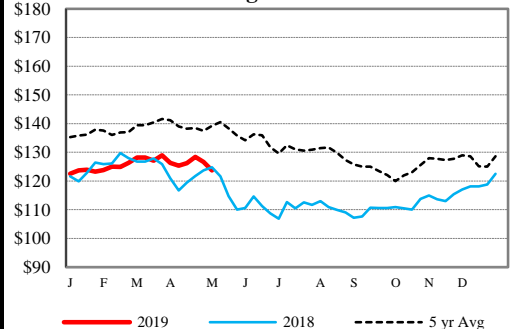

Weekly Ch/Se Spread

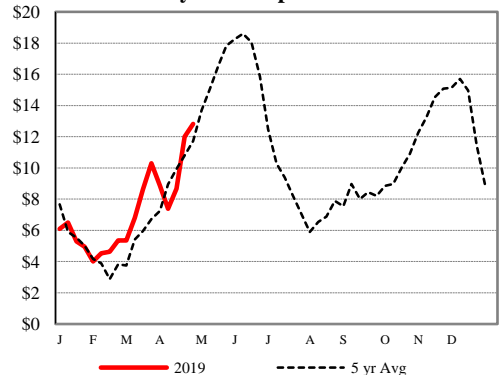

USDA Livestock Poultry Grain Market News

Des Moines, Iowa

Phone: 515-284-4460

Email: desm.lpgmn@ams.usda.gov

[USDA AMS Livestock, Poultry & Grain Market News Portal](#)