

[LM XB403](#)

**DAILY ESTIMATED CUTOUT VALUES**

	<u>Choice</u> <u>600-900#</u>	<u>Select</u> <u>600-900#</u>	<b>Choice/Select Spread</b>
Current Cutout Values:	231.84	218.21	13.63
Change from prior day:	(1.30)	0.49	
Primal Rib	388.92	354.73	
Primal Chuck	177.23	174.84	
Primal Round	169.86	168.13	
Primal Loin	333.38	294.46	
Primal Brisket	194.83	190.49	
Primal Short Plate	174.19	174.19	
Primal Flank	125.61	121.12	
			<b>Load Count:</b>
			Total 123
			Choice 58
			Select 32
			Trimming 17
			Grinds 17

Fresh 50% Trimmings 17 Loads @ 86.11

[NW LS441](#)

**USDA BY-PRODUCT DROP VALUE (STEER) - DAILY**

8.62 Change: unchanged

[LM CT100](#)

**5 AREA WEEKLY ACCUMULATED WEIGHTED AVG CATTLE PRICE**

As of 10:00 am	<u>Head Count</u>	<u>Avg Weight</u>	<u>Avg Price</u>
Live Steer	152	1,375	128.00
Live Heifer	364	1,322	125.00
Dressed Steer	0		
Dressed Heifer	218	746	200.00

[SJ LS710](#)

**ESTIMATED DAILY CATTLE SLAUGHTER**

Today (est)	120,000
Week Ago (est)	122,000
Year Ago (act)	116,000
Week to Date	240,000
Same Period Last Week	236,000
Same Period Last Year	234,000
Previous Day Estimated	
	Steer and Heifer 95,000
	Cow and Bull 25,000

[SJ LS712](#)

	<b>4/27/2019</b>	<b>Last Week</b>	<b>Last Year</b>
<b>BEEF PRODUCTION</b>	<b>(Estimate)</b>	<b>(Estimate)</b>	<b>(Actual)</b>
Slaughter	643,000	638,000	628,000
Live Weights	1338	1340	1325
Dressed Weights	805	803	798
Beef Production (millions of pounds)	516.5	511.4	499.6

[NW LS410](#)

**USDA BEEF CARCASS PRICE EQUIVALENT INDEX VALUE**

	<u>Choice</u> <u>600-900#</u>	<u>Select</u> <u>600-900#</u>	<u>Dressing percent:</u> <u>Steer</u>	<u>Heifer</u>
	206.97	193.51	63.68	63.63
Change	(0.67)	0.22		

[LM XB405](#)

**USDA NATIONAL CUTTER COW CARCASS CUTOUT**

171.71 (0.24) 90% lean: 222.55

[CME LIVE CATTLE](#)

	<u>High</u>	<u>Low</u>	<u>Close</u>	<u>Change</u>
APR	125.75	123.75	123.75	(-1.02)
JUN	115.28	114.10	114.25	(-0.55)
AUG	112.90	111.68	111.78	(-0.77)

[CME FEEDER CATTLE](#)

	<u>High</u>	<u>Low</u>	<u>Close</u>	<u>Change</u>
MAY	143.75	141.45	141.60	(-1.80)
AUG	151.50	149.00	149.15	(-1.92)
SEP	152.75	150.38	150.55	(-1.95)

**Weekly Choice Cutout**

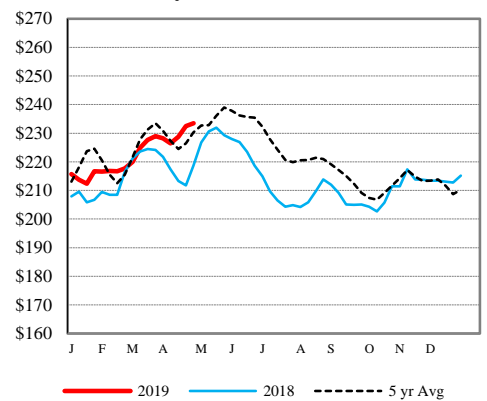

**Weekly Steer Dressed Weights**

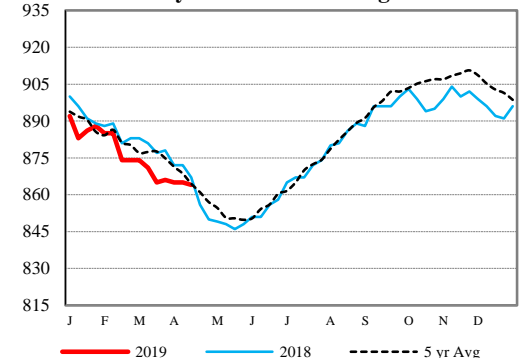

**5 Area Weekly Wtd Avg Steer Price**

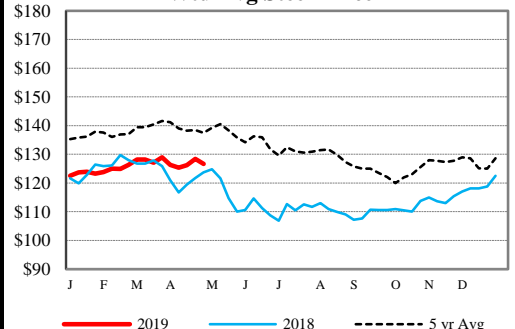

**Weekly Ch/Se Spread**

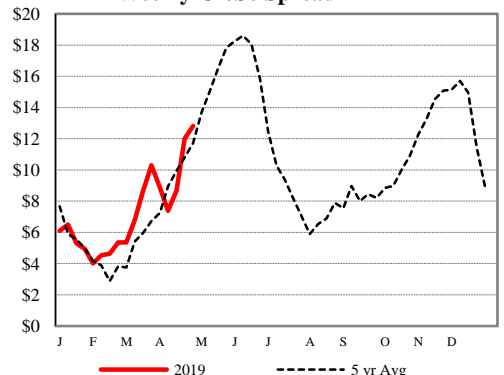

**USDA Livestock Poultry Grain Market News**

Des Moines, Iowa  
Phone: 515-284-4460

Email: [desm.lpgmn@ams.usda.gov](mailto:desm.lpgmn@ams.usda.gov)

[USDA AMS Livestock, Poultry & Grain Market News Portal](#)