



National Weekly Fed Cattle Comprehensive

Agricultural Marketing Service

Livestock, Poultry, and Grain Market News

April 11, 2023

Weighted Average Prices

(Weekly Information from 2pm Previous Monday to 10am Current Monday; Includes Negotiated, Formula Nets, Contract Nets, & Grid Nets)"

All Steers & Heifers (Beef Type Cattle)

| Purchasing Basis | % Choice | Head | Avg Price | Week Ago Change | Year Ago Change |
|------------------|------------------|---------|-----------|-----------------|-----------------|
| Dressed | > 65% Choice | 263,330 | \$269.31 | \$2.75 ↑ | \$45.34 ↑ |
| | < 65% Choice | 29,231 | \$260.59 | \$3.09 ↑ | \$43.15 ↑ |
| | Total all Grades | 292,561 | \$268.44 | \$2.75 ↑ | \$45.22 ↑ |
| Live | > 65% Choice | 113,627 | \$171.91 | \$3.36 ↑ | \$31.73 ↑ |
| | < 65% Choice | 5,216 | \$167.27 | \$1.82 ↑ | \$28.48 ↑ |
| | Total all Grades | 118,843 | \$171.71 | \$3.26 ↑ | \$31.62 ↑ |

Dairy Bred

| Purchasing Basis | % Choice | Head | Avg Price | Week Ago Change | Year Ago Change |
|------------------|------------------|--------|-----------|-----------------|-----------------|
| Dressed | > 65% Choice | 22,916 | \$249.76 | \$1.66 ↑ | \$38.21 ↑ |
| | < 65% Choice | 2,771 | \$236.56 | \$0.46 ↑ | \$36.02 ↑ |
| | Total all Grades | 25,687 | \$248.33 | \$1.75 ↑ | \$37.62 ↑ |
| Live | > 65% Choice | 646 | \$158.54 | \$0.16 ↑ | \$29.89 ↑ |
| | < 65% Choice | 102 | \$148.41 | \$0.63 ↑ | \$15.59 ↑ |
| | Total all Grades | 748 | \$157.16 | \$0.65 ↑ | \$28.44 ↑ |

Spread Comparison Values

Beef Type minus Dairy Type

(Weekly Information from 2pm Previous Monday to 10am Current Monday; Includes Negotiated, Formula Nets, Contract Nets, & Grid Nets)

| Purchasing Basis | Current | Week Ago Change | Year Ago Change |
|------------------|-----------|-----------------|-----------------|
| Dressed | \$20.11 ↑ | \$19.11 ↑ | \$12.51 ↑ |
| Live | \$14.55 ↑ | \$11.94 ↑ | \$11.37 ↑ |

Formula Net minus Negotiated

(Beef Type Cattle; All live transactions converted to a dressed price)

52 Week Rolling Average

\$1.72





National Weekly Fed Cattle Comprehensive

Agricultural Marketing Service

Livestock, Poultry, and Grain Market News

April 11, 2023

Formula Base minus Negotiated

(Beef Type Cattle; All live transactions converted to a dressed price)

52 Week Rolling Average

(\$2.28)



Formula Net minus Formula Base

(Beef Type Cattle; All live transactions converted to a dressed price)

52 Week Rolling Average

\$4.00



Grading % and Carcass Weights

(Beef Type Cattle; Includes Formula Net, Contract Net, and Grid Net; Grading % includes Choice & higher; Carcass Weight includes all grades; All live transactions converted to a dressed basis)

Grading %

83.6

Week Ago

84.2



Dressed Weight

860.9

Week Ago

861.2



Daily Formula Base Volume

Tue Apr 04

32,077

Wed Apr 05

33,629

Thu Apr 06

41,695

Fri Apr 07

24,620

Mon Apr 10

110,915

Purchasing Basis Volume

Weekly Purchasing Basis

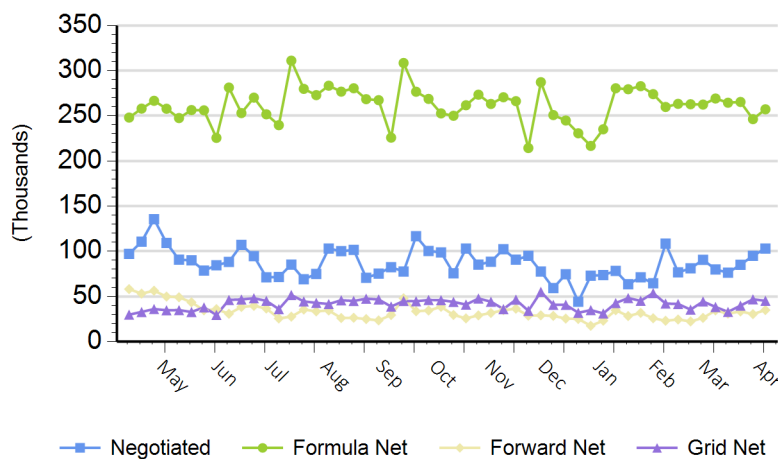

Previous Week

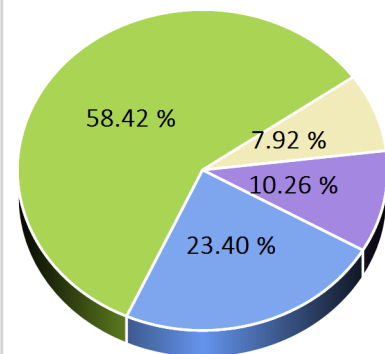



National Weekly Fed Cattle Comprehensive

Agricultural Marketing Service
Livestock, Poultry, and Grain Market News

April 11, 2023

Weekly Negotiated Avg. Price by Delivery Period

(Beef Type Cattle: All live transactions converted to dressed price)

Avg Price (1 to 14 Days)

N/A

Avg Price (15 to 30 Days)

N/A

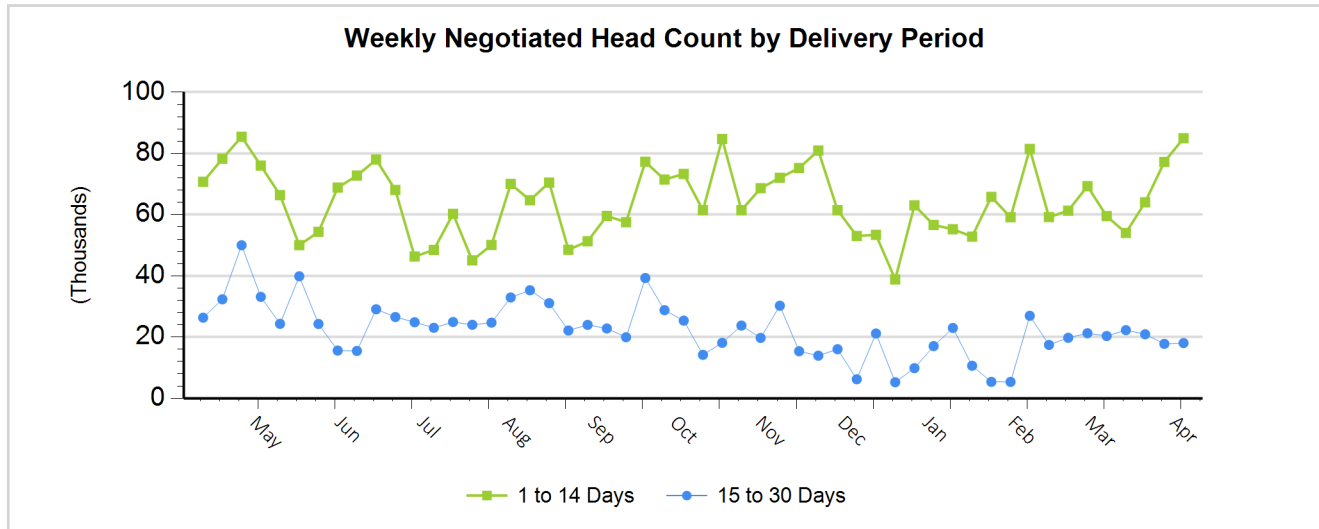

For more Information about this report, please visit this link: [National Weekly Fed Cattle Comprehensive Overview](#)