



National Weekly Fed Cattle Comprehensive

Agricultural Marketing Service

Livestock, Poultry, and Grain Market News

January 10, 2023

Weighted Average Prices

(Weekly Information from 2pm Previous Monday to 10am Current Monday; Includes Negotiated, Formula Nets, Contract Nets, & Grid Nets)"

All Steers & Heifers (Beef Type Cattle)

Purchasing Basis	% Choice	Head	Avg Price	Week Ago Change	Year Ago Change
Dressed	> 65% Choice	240,353	\$254.33	\$1.08 ↑	\$33.03 ↑
	< 65% Choice	17,552	\$245.16	\$2.06 ↑	\$30.44 ↑
	Total all Grades	257,905	\$253.71	\$1.41 ↑	\$33.00 ↑
Live	> 65% Choice	79,755	\$158.97	\$0.42 ↑	\$19.49 ↑
	< 65% Choice	2,416	\$157.30	\$0.76 ↑	\$19.72 ↑
	Total all Grades	82,171	\$158.92	\$0.45 ↑	\$19.57 ↑

Dairy Bred

Purchasing Basis	% Choice	Head	Avg Price	Week Ago Change	Year Ago Change
Dressed	> 65% Choice	16,097	\$239.18	\$5.45 ↑	\$34.87 ↑
	< 65% Choice	2,118	\$220.98	\$0.72 ↑	\$23.28 ↑
	Total all Grades	18,215	\$237.06	\$4.58 ↑	\$33.04 ↑
Live	> 65% Choice	2,128	\$146.67	\$0.48 ↑	\$22.41 ↑
	< 65% Choice			\$0.00 ↓	(\$125.25) ↓
	Total all Grades	2,128	\$146.67	\$0.48 ↑	\$22.28 ↑

Spread Comparison Values

Beef Type minus Dairy Type

(Weekly Information from 2pm Previous Monday to 10am Current Monday; Includes Negotiated, Formula Nets, Contract Nets, & Grid Nets)

Purchasing Basis	Current	Week Ago Change	Year Ago Change
Dressed	\$16.65 ↑	\$19.82 ↑	\$16.69 ↑
Live	\$12.25 ↑	\$12.28 ↑	\$14.96 ↑

Formula Net minus Negotiated

(Beef Type Cattle; All live transactions converted to a dressed price)

52 Week Rolling Average

\$1.63





National Weekly Fed Cattle Comprehensive

Agricultural Marketing Service

Livestock, Poultry, and Grain Market News

January 10, 2023

Formula Base minus Negotiated

(Beef Type Cattle; All live transactions converted to a dressed price)

52 Week Rolling Average

(\$2.09)



Formula Net minus Formula Base

(Beef Type Cattle; All live transactions converted to a dressed price)

52 Week Rolling Average

\$3.72



Grading % and Carcass Weights

(Beef Type Cattle; Includes Formula Net, Contract Net, and Grid Net; Grading % includes Choice & higher; Carcass Weight includes all grades; All live transactions converted to a dressed basis)

Grading %

84.1

Week Ago

83.6



Dressed Weight

882.7

Week Ago

887.2



Daily Formula Base Volume

Tue Jan 03

50,623

Wed Jan 04

105,852

Thu Jan 05

34,452

Fri Jan 06

39,286

Mon Jan 09

160,841

Purchasing Basis Volume

Weekly Purchasing Basis

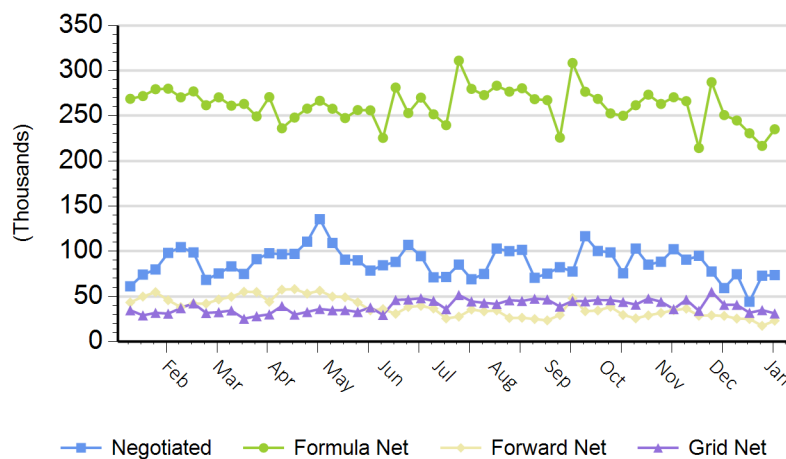

Previous Week

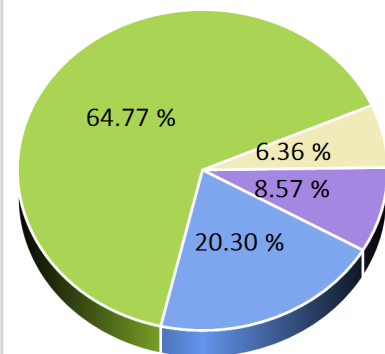



National Weekly Fed Cattle Comprehensive

Agricultural Marketing Service
Livestock, Poultry, and Grain Market News

January 10, 2023

Weekly Negotiated Avg. Price by Delivery Period

(Beef Type Cattle: All live transactions converted to dressed price)

Avg Price (1 to 14 Days)

\$251.18

Avg Price (15 to 30 Days)

\$252.54

Weekly Negotiated Head Count by Delivery Period

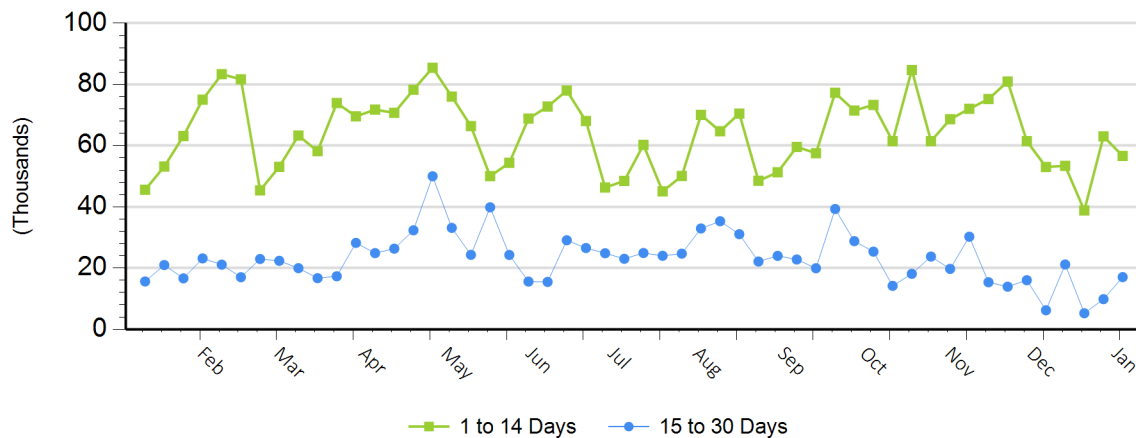

For more Information about this report, please visit this link: [National Weekly Fed Cattle Comprehensive Overview](#)