

Daily Direct Steer and Heifer Slaughter Cattle Summary

For Trade on:

Thursday, February 27, 2025

LM CT100	5-Area	LM CT109	
Neg. Cash Volume:	7,098	Dressed Formula Vol:	47,274
Live Steer Avg:	\$198.00	Steer/Heifer Avg:	\$320.88
Live Heifer Avg:	\$198.00	Dressed Neg. Grid Vol:	2,842
Dressed Steer Avg:	\$312.77	Steer/Heifer Avg:	\$331.24
Dressed Heifer Avg:	\$313.00	TOTAL VOLUME:	57,214
LM CT106	TOTAL WK TO DATE VOLUME:		190,431
Committed:	46,145	Delivered:	69,718

LM CT118	TX-OK-NM	LM CT109	
Neg. Cash Volume:	0	Dressed Formula Vol:	13,010
Live Steer Avg:	N/A	Steer/Heifer Avg:	\$315.05
Live Heifer Avg:	N/A	Dressed Neg. Grid Vol:	0
Dressed Steer Avg:	N/A	Steer/Heifer Avg:	N/A
Dressed Heifer Avg:	N/A	TOTAL VOLUME:	13,010
LM CT106	TOTAL WK TO DATE VOLUME:		17,629
Committed:	3,806	Delivered:	16,026

LM CT121	KANSAS	LM CT109	
Neg. Cash Volume:	80	Dressed Formula Vol:	15,559
Live Steer Avg:	N/A	Steer/Heifer Avg:	\$319.27
Live Heifer Avg:	N/A	Dressed Neg. Grid Vol:	313
Dressed Steer Avg:	\$311.00	Steer/Heifer Avg:	\$326.97
Dressed Heifer Avg:	N/A	TOTAL VOLUME:	15,952
LM CT106	TOTAL WK TO DATE VOLUME:		67,445
Committed:	7,724	Delivered:	21,861

LM CT124	NEBRASKA	LM CT109	
Neg. Cash Volume:	4,678	Dressed Formula Vol:	11,778
Live Steer Avg:	N/A	Steer/Heifer Avg:	\$328.75
Live Heifer Avg:	\$198.00	Dressed Neg. Grid Vol:	1,484
Dressed Steer Avg:	\$312.80	Steer/Heifer Avg:	\$332.13
Dressed Heifer Avg:	\$313.00	TOTAL VOLUME:	17,940
LM CT106	TOTAL WK TO DATE VOLUME:		44,663
Committed:	24,862	Delivered:	17,158

LM CT134	COLORADO	LM CT109	
Neg. Cash Volume:	0	Dressed Formula Vol:	4,344
Live Steer Avg:	N/A	Steer/Heifer Avg:	\$321.46
Live Heifer Avg:	N/A	Dressed Neg. Grid Vol:	367
Dressed Steer Avg:	N/A	Steer/Heifer Avg:	\$323.46
Dressed Heifer Avg:	N/A	TOTAL VOLUME:	4,711
LM CT106	TOTAL WK TO DATE VOLUME:		19,517
Committed:	2,077	Delivered:	4,832

LM CT137	IA-MN	LM CT109	
Neg. Cash Volume:	2,340	Dressed Formula Vol:	2,738
Live Steer Avg:	\$198.00	Steer/Heifer Avg:	\$323.27
Live Heifer Avg:	\$198.00	Dressed Neg. Grid Vol:	729
Dressed Steer Avg:	\$313.00	Steer/Heifer Avg:	\$334.90
Dressed Heifer Avg:	\$313.00	TOTAL VOLUME:	5,807
LM CT106	TOTAL WK TO DATE VOLUME:		14,428
Committed:	7,676	Delivered:	9,841

For Thursday in the Texas Panhandle, negotiated cash trade was at a standstill. In Kansas, negotiated cash trade was mostly inactive on very light demand. Last week in the Southern Plains live FOB purchases traded at 199.00. In Nebraska, negotiated cash trade was slow on light demand. A few dressed delivered purchases traded at 313.00, however not enough for a full market trend. Last week live FOB purchases traded from 199.00-200.00 and dressed delivered purchases traded at 315.00. In the Western Cornbelt, negotiated cash trade was limited on light demand. A few live FOB purchases traded at 198.00, however, not enough for a full market trend. Last week live FOB purchases traded from 199.00-201.00 and dressed delivered purchases traded at 315.00.

5-Area Formula Carcass Weight

WE 02-23-2025 Weight = 930 lbs

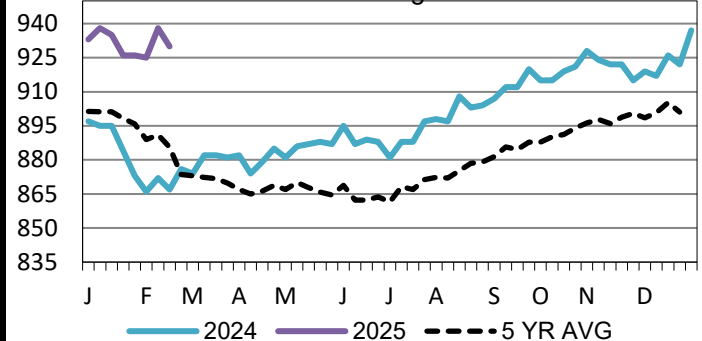

Nebraska Weekly Dressed Steer Weighted Avg

WE 02-23-2025 Price = \$314.89

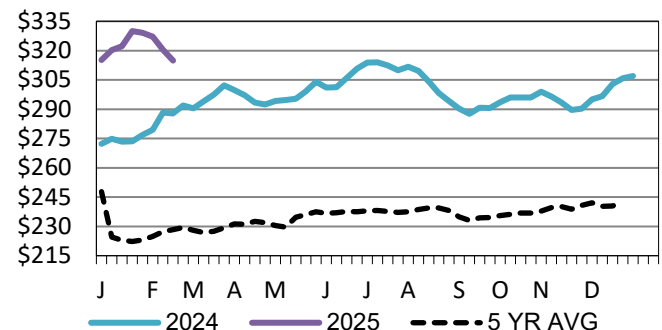

Kansas Weekly Live Steer Weighted Average

WE 02-23-2025 Price = \$198.96

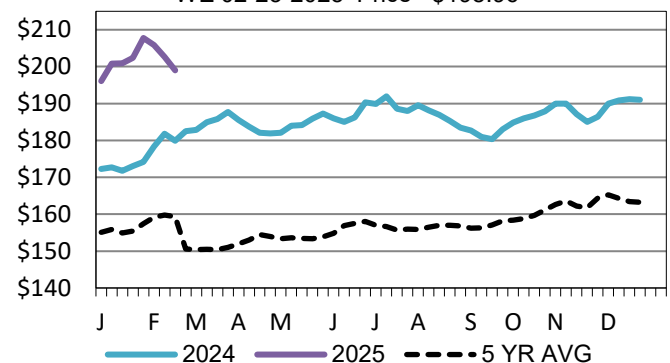

USDA Livestock, Poultry and Grain Market News

Kansas City, MO

Phone: 816-676-7000

stjoe.lpgmn@ams.usda.gov