

Daily Direct Steer and Heifer Slaughter Cattle Summary

For Trade on:

Tuesday, May 02, 2023

| | | |
|--------------------------|---------------------------------|-------------------------------------|
| LM CT100 | 5-AREA | LM CT109 |
| Neg. Cash Volume: | 40,276 | Dressed Formula Vol: 45,302 |
| Live Steer Avg: | \$174.02 | Steer/Heifer Avg: \$285.67 |
| Live Heifer Avg: | \$173.52 | Dressed Neg. Grid Vol: 1,188 |
| Dressed Steer Avg: | \$251.24 | Steer/Heifer Avg: \$282.90 |
| Dressed Heifer Avg: | \$280.93 | TOTAL VOLUME: 86,766 |
| LM CT106 | TOTAL WK TO DATE VOLUME: | 146,163 |
| Committed: | 147,537 | Delivered: 66,353 |

On Tuesday in the Southern Plains negotiated cash trading and demand were moderate. Compared to last week in the Southern Plains live purchases traded 1.00 lower at 172.00. In Nebraska and Western Cornbelt negotiated cash trading was slow with light to moderate demand. In Nebraska, compared to the prior week, live purchases traded 2.00-3.00 lower from 175.00-178.00 and dressed purchases traded 2.00-5.00 lower at 281.00, a light test of both live and dressed was noted. In the Western Cornbelt, compared to last week, live purchases traded 2.00-8.00 lower from 172.00-178.00, with a light test noted. Not enough dressed purchases in any price range for a full market trend. Last week dressed purchases trade at 285.00.

| | | |
|--------------------------|---------------------------------|------------------------------------|
| LM CT118 | TX-OK-NM | LM CT109 |
| Neg. Cash Volume: | 8,421 | Dressed Formula Vol: 20,947 |
| Live Steer Avg: | \$171.84 | Steer/Heifer Avg: \$281.37 |
| Live Heifer Avg: | \$171.97 | Dressed Neg. Grid Vol: 0 |
| Dressed Steer Avg: | N/A | Steer/Heifer Avg: N/A |
| Dressed Heifer Avg: | N/A | TOTAL VOLUME: 29,368 |
| LM CT106 | TOTAL WK TO DATE VOLUME: | 49,461 |
| Committed: | 51,165 | Delivered: 20,567 |

TX-OK-NM Formula Carcass Weights

WE 4-30-23 Weight = 840 lbs

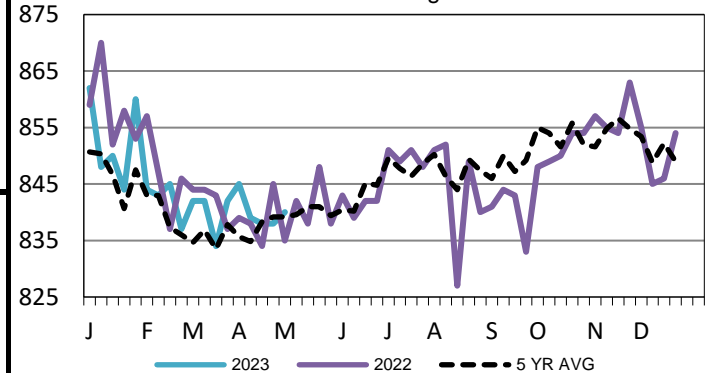

| | | |
|--------------------------|---------------------------------|------------------------------------|
| LM CT121 | KANSAS | LM CT109 |
| Neg. Cash Volume: | 11,768 | Dressed Formula Vol: 14,260 |
| Live Steer Avg: | \$172.08 | Steer/Heifer Avg: \$281.31 |
| Live Heifer Avg: | \$172.00 | Dressed Neg. Grid Vol: 964 |
| Dressed Steer Avg: | \$280.00 | Steer/Heifer Avg: \$282.45 |
| Dressed Heifer Avg: | N/A | TOTAL VOLUME: 26,992 |
| LM CT106 | TOTAL WK TO DATE VOLUME: | 45,464 |
| Committed: | 41,241 | Delivered: 16,884 |

Kansas Formula Carcass Weights

WE 4-30-23 Weight = 869 lbs

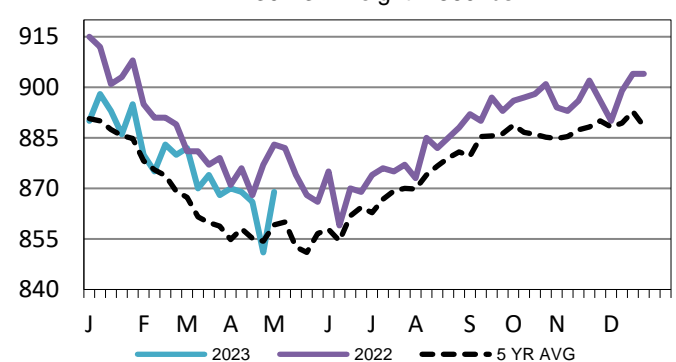

| | | |
|--------------------------|---------------------------------|-----------------------------------|
| LM CT124 | NEBRASKA | LM CT109 |
| Neg. Cash Volume: | 8,960 | Dressed Formula Vol: 5,333 |
| Live Steer Avg: | \$177.16 | Steer/Heifer Avg: \$303.66 |
| Live Heifer Avg: | \$176.69 | Dressed Neg. Grid Vol: 42 |
| Dressed Steer Avg: | \$281.00 | Steer/Heifer Avg: \$287.25 |
| Dressed Heifer Avg: | \$281.00 | TOTAL VOLUME: 14,335 |
| LM CT106 | TOTAL WK TO DATE VOLUME: | 24,004 |
| Committed: | 34,640 | Delivered: 14,840 |

| | | |
|--------------------------|---------------------------------|-----------------------------------|
| LM CT134 | COLORADO | LM CT109 |
| Neg. Cash Volume: | 0 | Dressed Formula Vol: 3,533 |
| Live Steer Avg: | N/A | Steer/Heifer Avg: \$300.62 |
| Live Heifer Avg: | N/A | Dressed Neg. Grid Vol: 0 |
| Dressed Steer Avg: | N/A | Steer/Heifer Avg: N/A |
| Dressed Heifer Avg: | N/A | TOTAL VOLUME: 3,533 |
| LM CT106 | TOTAL WK TO DATE VOLUME: | 13,719 |
| Committed: | 3,991 | Delivered: 4,162 |

5-Area Formula Carcass Weight

WE 4-30-23 Weight = 857lbs

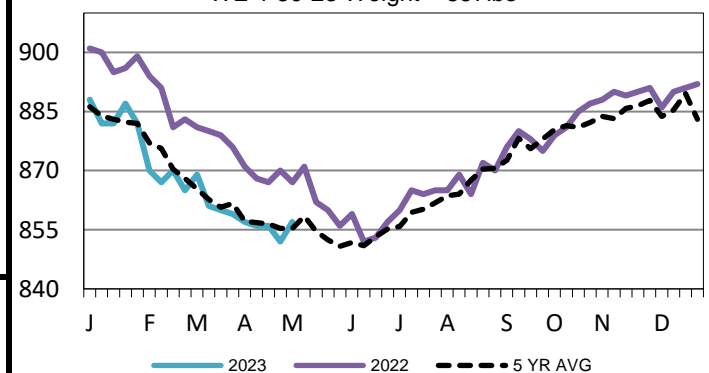

| | | |
|--------------------------|---------------------------------|-----------------------------------|
| LM CT137 | IA-MN | LM CT109 |
| Neg. Cash Volume: | 11,127 | Dressed Formula Vol: 1,302 |
| Live Steer Avg: | \$178.00 | Steer/Heifer Avg: \$288.64 |
| Live Heifer Avg: | \$175.11 | Dressed Neg. Grid Vol: 220 |
| Dressed Steer Avg: | \$281.92 | Steer/Heifer Avg: \$283.86 |
| Dressed Heifer Avg: | \$280.50 | TOTAL VOLUME: 12,649 |
| LM CT106 | TOTAL WK TO DATE VOLUME: | 15,458 |
| Committed: | 16,500 | Delivered: 9,900 |

USDA Livestock, Poultry and Grain Market News

Kansas City, MO

Phone: 816-676-7000

stjoe.lpgmn@ams.usda.gov