

Daily Direct Steer and Heifer Slaughter Cattle Summary

For Trade on:

Friday, April 14, 2023

LM CT100	5-AREA	LM CT109
Neg. Cash Volume:	2,783	Dressed Formula Vol: 44,147
Live Steer Avg:	\$182.84	Steer/Heifer Avg: \$277.04
Live Heifer Avg:	\$182.24	Dressed Neg. Grid Vol: 3,129
Dressed Steer Avg:	\$290.00	Steer/Heifer Avg: \$274.33
Dressed Heifer Avg:	\$290.00	TOTAL VOLUME: 50,059
LM CT106	TOTAL WK TO DATE VOLUME:	291,137
Committed:	74,966	Delivered: 71,916

LM CT118	TX-OK-NM	LM CT109
Neg. Cash Volume:	0	Dressed Formula Vol: 18,234
Live Steer Avg:	N/A	Steer/Heifer Avg: \$269.55
Live Heifer Avg:	N/A	Dressed Neg. Grid Vol: 0
Dressed Steer Avg:	N/A	Steer/Heifer Avg: N/A
Dressed Heifer Avg:	N/A	TOTAL VOLUME: 18,234
LM CT106	TOTAL WK TO DATE VOLUME:	88,253
Committed:	27,337	Delivered: 20,182

LM CT121	KANSAS	LM CT109
Neg. Cash Volume:	342	Dressed Formula Vol: 11,732
Live Steer Avg:	\$183.00	Steer/Heifer Avg: \$273.57
Live Heifer Avg:	\$183.00	Dressed Neg. Grid Vol: 470
Dressed Steer Avg:	N/A	Steer/Heifer Avg: \$265.90
Dressed Heifer Avg:	N/A	TOTAL VOLUME: 12,544
LM CT106	TOTAL WK TO DATE VOLUME:	75,969
Committed:	18,331	Delivered: 23,351

LM CT124	NEBRASKA	LM CT109
Neg. Cash Volume:	1,460	Dressed Formula Vol: 9,099
Live Steer Avg:	N/A	Steer/Heifer Avg: \$291.99
Live Heifer Avg:	N/A	Dressed Neg. Grid Vol: 1,307
Dressed Steer Avg:	\$290.00	Steer/Heifer Avg: \$278.49
Dressed Heifer Avg:	\$290.00	TOTAL VOLUME: 11,866
LM CT106	TOTAL WK TO DATE VOLUME:	70,048
Committed:	10,370	Delivered: 10,894

LM CT134	COLORADO	LM CT109
Neg. Cash Volume:	0	Dressed Formula Vol: 2,693
Live Steer Avg:	N/A	Steer/Heifer Avg: \$282.97
Live Heifer Avg:	N/A	Dressed Neg. Grid Vol: 380
Dressed Steer Avg:	N/A	Steer/Heifer Avg: \$272.42
Dressed Heifer Avg:	N/A	TOTAL VOLUME: 3,073
LM CT106	TOTAL WK TO DATE VOLUME:	11,840
Committed:	11,070	Delivered: 6,244

LM CT137	IA-MN	LM CT109
Neg. Cash Volume:	981	Dressed Formula Vol: 2,587
Live Steer Avg:	\$182.82	Steer/Heifer Avg: \$286.91
Live Heifer Avg:	\$181.41	Dressed Neg. Grid Vol: 986
Dressed Steer Avg:	\$290.00	Steer/Heifer Avg: \$274.33
Dressed Heifer Avg:	\$290.00	TOTAL VOLUME: 4,554
LM CT106	TOTAL WK TO DATE VOLUME:	40,705
Committed:	7,858	Delivered: 11,245

On Friday in Nebraska negotiated cash trading was limited on light demand. In the Southern Plains and Western Cornbelt negotiated cash trading was mostly inactive with light demand. Not enough purchases in any region for a full market trend. The most recent reported market was on Thursday in all regions. In the Southern Plains live purchases traded at 175.00. In Nebraska live and dressed purchases traded from 182.00-186.00 and at 290.00, respectively. In the Western Cornbelt live and dressed purchases traded from 180.00-184.00 and at 290.00, respectively.

TX-OK-NM Wkly Live Steer Wtd Avg

WE 4-09-23 Price = \$ 169.95

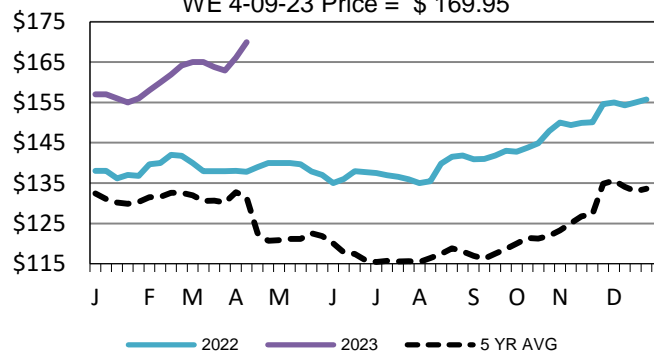

Iowa-Minnesota Wkly Dress Steer Wtd Avg

WE 4-09-23 Price = \$279.05

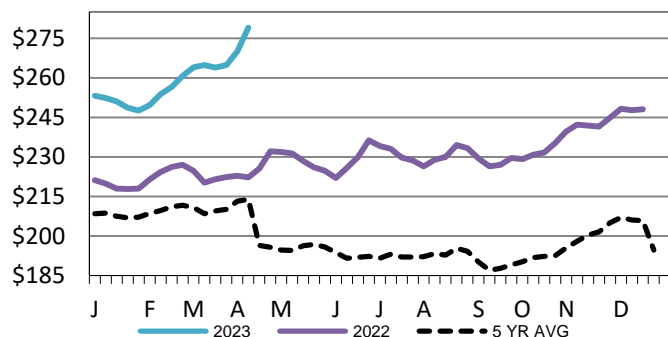

TX-OK-NM Formula Carcass Weights

WE 4-09-23 Weight = 839 lbs

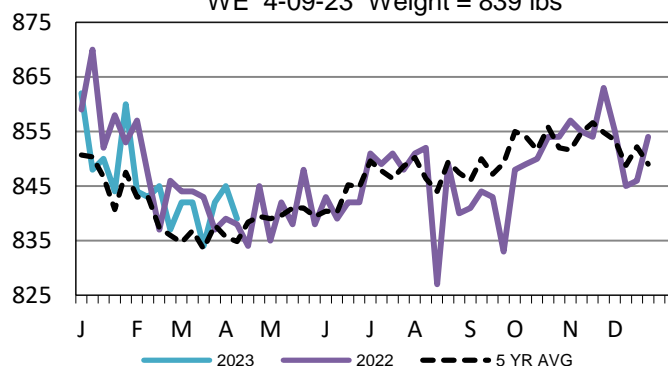

USDA Livestock, Poultry and Grain Market News

Kansas City, MO

Phone: 816-676-7000

stjoe.lpgmn@ams.usda.gov