

Daily Direct Steer and Heifer Slaughter Cattle Summary

For Trade on:

Thursday, April 13, 2023

LM CT100	5-AREA	LM CT109
Neg. Cash Volume:	30,149	Dressed Formula Vol: 44,401
Live Steer Avg:	\$181.69	Steer/Heifer Avg: \$275.71
Live Heifer Avg:	\$182.00	Dressed Neg. Grid Vol: 2,288
Dressed Steer Avg:	\$289.62	Steer/Heifer Avg: \$272.17
Dressed Heifer Avg:	\$289.33	TOTAL VOLUME: 76,838
LM CT106	TOTAL WK TO DATE VOLUME:	241,079
Committed:	77,944	Delivered: 67,305

LM CT118	TX-OK-NM	LM CT109
Neg. Cash Volume:	2,594	Dressed Formula Vol: 14,800
Live Steer Avg:	\$174.76	Steer/Heifer Avg: \$270.03
Live Heifer Avg:	\$175.00	Dressed Neg. Grid Vol: 114
Dressed Steer Avg:	N/A	Steer/Heifer Avg: \$273.35
Dressed Heifer Avg:	N/A	TOTAL VOLUME: 17,508
LM CT106	TOTAL WK TO DATE VOLUME:	70,019
Committed:	30,312	Delivered: 22,286

LM CT121	KANSAS	LM CT109
Neg. Cash Volume:	2,180	Dressed Formula Vol: 12,178
Live Steer Avg:	\$175.07	Steer/Heifer Avg: \$270.83
Live Heifer Avg:	\$175.52	Dressed Neg. Grid Vol: 593
Dressed Steer Avg:	N/A	Steer/Heifer Avg: \$267.39
Dressed Heifer Avg:	N/A	TOTAL VOLUME: 14,951
LM CT106	TOTAL WK TO DATE VOLUME:	63,425
Committed:	18,353	Delivered: 16,796

LM CT124	NEBRASKA	LM CT109
Neg. Cash Volume:	14,524	Dressed Formula Vol: 11,468
Live Steer Avg:	\$183.85	Steer/Heifer Avg: \$282.87
Live Heifer Avg:	\$183.16	Dressed Neg. Grid Vol: 533
Dressed Steer Avg:	\$289.79	Steer/Heifer Avg: \$275.29
Dressed Heifer Avg:	\$293.00	TOTAL VOLUME: 26,525
LM CT106	TOTAL WK TO DATE VOLUME:	58,182
Committed:	15,793	Delivered: 13,728

LM CT134	COLORADO	LM CT109
Neg. Cash Volume:	0	Dressed Formula Vol: 4,535
Live Steer Avg:	N/A	Steer/Heifer Avg: \$287.27
Live Heifer Avg:	N/A	Dressed Neg. Grid Vol: 80
Dressed Steer Avg:	N/A	Steer/Heifer Avg: \$275.29
Dressed Heifer Avg:	N/A	TOTAL VOLUME: 4,615
LM CT106	TOTAL WK TO DATE VOLUME:	8,767
Committed:	3,630	Delivered: 6,349

LM CT137	IA-MN	LM CT109
Neg. Cash Volume:	10,851	Dressed Formula Vol: 2,454
Live Steer Avg:	\$182.72	Steer/Heifer Avg: \$282.25
Live Heifer Avg:	\$181.58	Dressed Neg. Grid Vol: 988
Dressed Steer Avg:	\$289.24	Steer/Heifer Avg: \$272.89
Dressed Heifer Avg:	\$292.61	TOTAL VOLUME: 14,293
LM CT106	TOTAL WK TO DATE VOLUME:	36,151
Committed:	9,856	Delivered: 8,146

On Wednesday negotiated cash trading in the Texas Panhandle was moderate with good demand. Compared to last week live purchases traded 5.00 higher at 175.00. In Kansas, Nebraska and Western Cornbelt negotiated cash trading was moderate with very good demand. In Kansas, compared to last week, live purchases traded mostly 5.00 higher at 175.00, with a few up to 181.00. In Nebraska, compared to the prior week, live purchases, on a light test, traded 5.00-8.00 higher at 182.00, and, dressed purchases traded 10.00-15.00 higher at 290.00. In the Western Cornbelt, compared to the previous week, live purchases traded 7.00 higher from 181.00-184.00 and dressed purchases traded 10.00-15.00 higher at 290.00.

Kansas Formula Carcass Weights

WE 4-09-23 Weight = 869 lbs

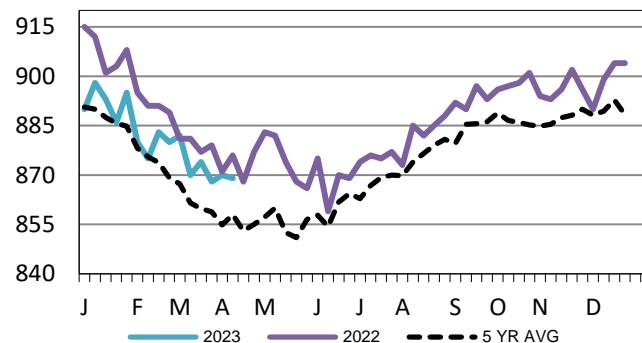

Colorado Formula Carcass Weights

WE 4-09-23 Weight = 840 lbs

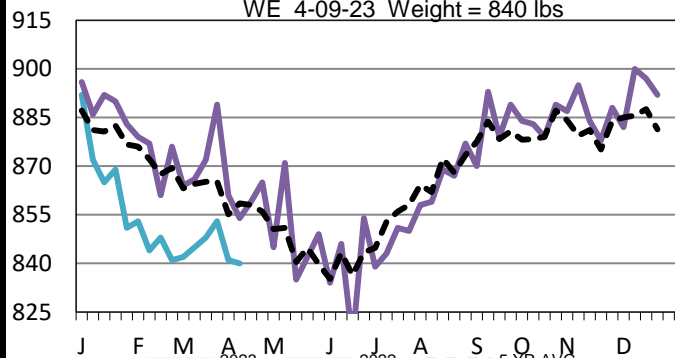

Iowa-Minnesota Wkly Dress Steer Wtd

Avg WE 4-09-23 Price = \$279.05

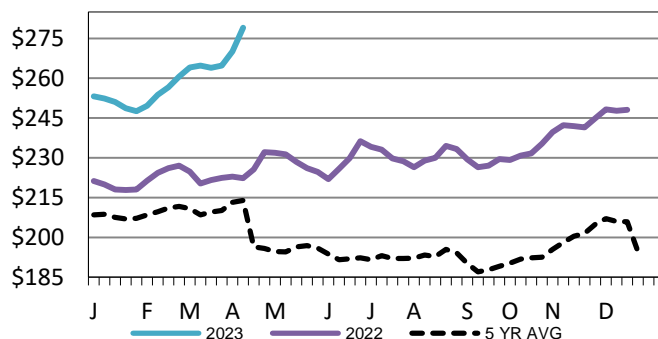

USDA Livestock, Poultry and Grain Market News

Kansas City, MO

Phone: 816-676-7000

stjoe.lpgmn@ams.usda.gov