

Daily Direct Steer and Heifer Slaughter Cattle Summary

For Trade on:

Friday, March 03, 2023

LM CT100	5-AREA	LM CT109
Neg. Cash Volume:	51,487	Dressed Formula Vol: 42,020
Live Steer Avg:	\$165.09	Steer/Heifer Avg: \$264.71
Live Heifer Avg:	\$164.95	Dressed Neg. Grid Vol: 2,743
Dressed Steer Avg:	\$264.74	Steer/Heifer Avg: \$259.46
Dressed Heifer Avg:	\$265.00	TOTAL VOLUME: 96,250
LM CT106	TOTAL WK TO DATE VOLUME:	311,246
Committed:	139,104	Delivered: 71,367

LM CT118	TX-OK-NM	LM CT109
Neg. Cash Volume:	4,216	Dressed Formula Vol: 13,863
Live Steer Avg:	\$165.05	Steer/Heifer Avg: \$260.75
Live Heifer Avg:	\$165.03	Dressed Neg. Grid Vol: 0
Dressed Steer Avg:	N/A	Steer/Heifer Avg: N/A
Dressed Heifer Avg:	N/A	TOTAL VOLUME: 18,079
LM CT106	TOTAL WK TO DATE VOLUME:	72,143
Committed:	34,287	Delivered: 19,554

LM CT121	KANSAS	LM CT109
Neg. Cash Volume:	14,071	Dressed Formula Vol: 15,148
Live Steer Avg:	\$165.00	Steer/Heifer Avg: \$263.20
Live Heifer Avg:	\$165.00	Dressed Neg. Grid Vol: 541
Dressed Steer Avg:	\$264.31	Steer/Heifer Avg: \$262.32
Dressed Heifer Avg:	N/A	TOTAL VOLUME: 29,760
LM CT106	TOTAL WK TO DATE VOLUME:	90,757
Committed:	47,289	Delivered: 23,556

LM CT124	NEBRASKA	LM CT109
Neg. Cash Volume:	16,276	Dressed Formula Vol: 7,472
Live Steer Avg:	\$164.87	Steer/Heifer Avg: \$275.12
Live Heifer Avg:	\$165.00	Dressed Neg. Grid Vol: 1,164
Dressed Steer Avg:	\$264.75	Steer/Heifer Avg: \$260.99
Dressed Heifer Avg:	\$266.00	TOTAL VOLUME: 24,912
LM CT106	TOTAL WK TO DATE VOLUME:	73,753
Committed:	22,601	Delivered: 12,443

LM CT134	COLORADO	LM CT109
Neg. Cash Volume:	0	Dressed Formula Vol: 2,470
Live Steer Avg:	N/A	Steer/Heifer Avg: \$266.39
Live Heifer Avg:	N/A	Dressed Neg. Grid Vol: 35
Dressed Steer Avg:	N/A	Steer/Heifer Avg: \$249.66
Dressed Heifer Avg:	N/A	TOTAL VOLUME: 2,505
LM CT106	TOTAL WK TO DATE VOLUME:	23,056
Committed:	16,178	Delivered: 4,934

LM CT137	IA-MN	LM CT109
Neg. Cash Volume:	16,924	Dressed Formula Vol: 3,243
Live Steer Avg:	\$165.25	Steer/Heifer Avg: \$263.56
Live Heifer Avg:	\$164.85	Dressed Neg. Grid Vol: 1,003
Dressed Steer Avg:	\$264.73	Steer/Heifer Avg: \$256.48
Dressed Heifer Avg:	\$265.00	TOTAL VOLUME: 21,170
LM CT106	TOTAL WK TO DATE VOLUME:	52,535
Committed:	18,749	Delivered: 10,880

On Friday in Kansas negotiated cash trade was active on good demand. In the Texas Panhandle negotiated cash trade was slow with moderate demand. Compared to last week, in the Southern Plains, the bulk of live purchases traded 1.00 higher at 165.00. In Nebraska and Western Cornbelt negotiated cash trading was moderate with moderate demand. In Nebraska, compared to last week, live purchases traded 1.00 higher at 165.00 and dressed purchases traded 3.00 higher at 265.00. In the Western Cornbelt the bulk of live purchases traded steady to 2.00 higher at 165.00, with a few up to 167.00, and dressed purchases traded 3.00 higher at 265.00, with both live and dressed compared to the last reported market on Thursday.

5-Area Formula Carcass Weight
WE 2-26-23 Weight = 866 lbs

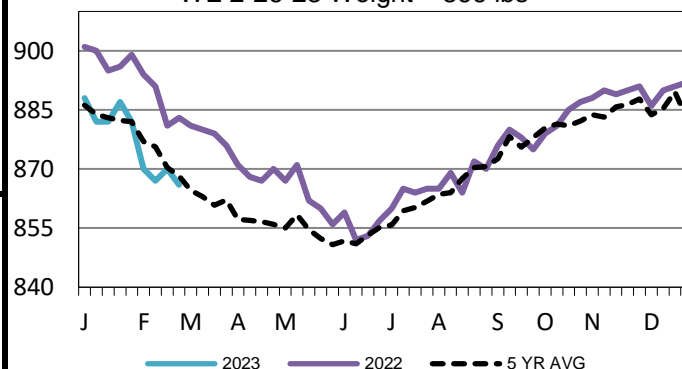

Iowa-Minnesota Wkly Dress Steer Wtd Avg
WE 2-26-23 Price = \$260.63

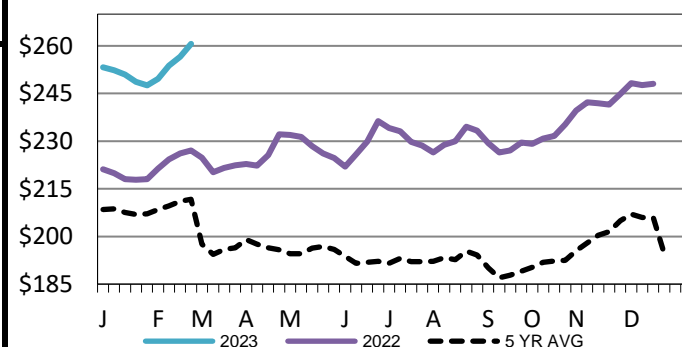

Kansas Weekly Live Steer Weighted Average
WE 2-26-23 Price = \$164.00

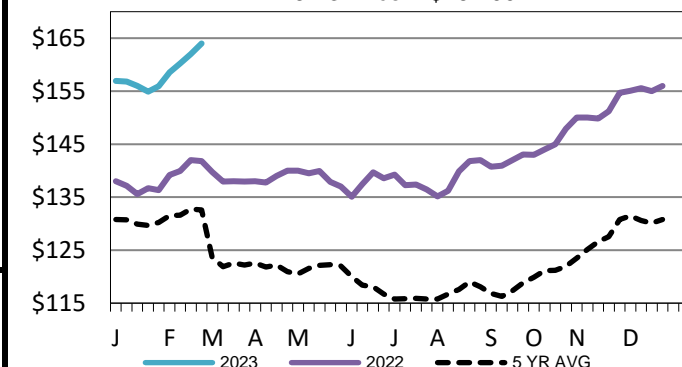

USDA Livestock, Poultry and Grain Market News

Kansas City, MO

Phone: 816-676-7000

stjoe.lpgmn@ams.usda.gov