

Daily Direct Steer and Heifer Slaughter Cattle Summary

For Trade on:

Friday, February 17, 2023

LM CT100	5-AREA	LM CT109
Neg. Cash Volume:	30,297	Dressed Formula Vol: 37,239
Live Steer Avg:	\$161.57	Steer/Heifer Avg: \$259.00
Live Heifer Avg:	\$161.72	Dressed Neg. Grid Vol: 2,967
Dressed Steer Avg:	\$257.14	Steer/Heifer Avg: \$256.10
Dressed Heifer Avg:	\$257.00	TOTAL VOLUME: .
LM CT106	TOTAL WK TO DATE VOLUME:	292,793
Committed:	111,752	Delivered: 70,286

LM CT118	TX-OK-NM	LM CT109
Neg. Cash Volume:	5,008	Dressed Formula Vol: 8,852
Live Steer Avg:	\$161.92	Steer/Heifer Avg: \$254.55
Live Heifer Avg:	\$161.94	Dressed Neg. Grid Vol: 0
Dressed Steer Avg:	N/A	Steer/Heifer Avg: N/A
Dressed Heifer Avg:	N/A	TOTAL VOLUME: 13,860
LM CT106	TOTAL WK TO DATE VOLUME:	67,615
Committed:	30,949	Delivered: 13,809

LM CT121	KANSAS	LM CT109
Neg. Cash Volume:	7,606	Dressed Formula Vol: 14,068
Live Steer Avg:	\$161.99	Steer/Heifer Avg: \$258.06
Live Heifer Avg:	\$162.00	Dressed Neg. Grid Vol: 457
Dressed Steer Avg:	\$257.00	Steer/Heifer Avg: \$254.86
Dressed Heifer Avg:	N/A	TOTAL VOLUME: 22,131
LM CT106	TOTAL WK TO DATE VOLUME:	78,301
Committed:	32,173	Delivered: 14,105

LM CT124	NEBRASKA	LM CT109
Neg. Cash Volume:	7,509	Dressed Formula Vol: 8,736
Live Steer Avg:	\$160.68	Steer/Heifer Avg: \$264.16
Live Heifer Avg:	\$160.82	Dressed Neg. Grid Vol: 1,027
Dressed Steer Avg:	\$258.00	Steer/Heifer Avg: \$253.33
Dressed Heifer Avg:	\$258.00	TOTAL VOLUME: 17,272
LM CT106	TOTAL WK TO DATE VOLUME:	75,400
Committed:	18,321	Delivered: 24,820

LM CT134	COLORADO	LM CT109
Neg. Cash Volume:	0	Dressed Formula Vol: 1,970
Live Steer Avg:	N/A	Steer/Heifer Avg: \$263.57
Live Heifer Avg:	N/A	Dressed Neg. Grid Vol: 427
Dressed Steer Avg:	N/A	Steer/Heifer Avg: \$262.34
Dressed Heifer Avg:	N/A	TOTAL VOLUME: 2,397
LM CT106	TOTAL WK TO DATE VOLUME:	22,225
Committed:	14,695	Delivered: 7,231

LM CT137	IA-MN	LM CT109
Neg. Cash Volume:	10,174	Dressed Formula Vol: 3,898
Live Steer Avg:	\$161.38	Steer/Heifer Avg: \$258.80
Live Heifer Avg:	\$161.52	Dressed Neg. Grid Vol: 1,056
Dressed Steer Avg:	\$257.28	Steer/Heifer Avg: \$256.81
Dressed Heifer Avg:	\$257.00	TOTAL VOLUME: 15,128
LM CT106	TOTAL WK TO DATE VOLUME:	49,990
Committed:	15,614	Delivered: 10,321

On Friday in the Southern Plains, Nebraska and Western Cornbelt negotiated cash trading and demand were moderate. In the Texas Panhandle, compared to last week, live purchases traded 2.00 higher at 162.00. In Kansas, compared to last week, live purchases traded 1.00-2.00 higher at 162.00. In Nebraska, compared to the last reported market on Thursday, live purchases traded steady to 1.00 higher from 160.00-161.00 and dressed purchases traded mostly steady at 257.00. In the Western Cornbelt, compared to the last reported live purchase market on Thursday, live purchases traded steady to 2.00 lower from 160.00-162.00. Not enough dressed purchases for a market trend. The last reported dressed purchase market was on Thursday at 257.00.

5-Area Live Steer Weighted Average

WE 2-12-23 Price = \$159.62

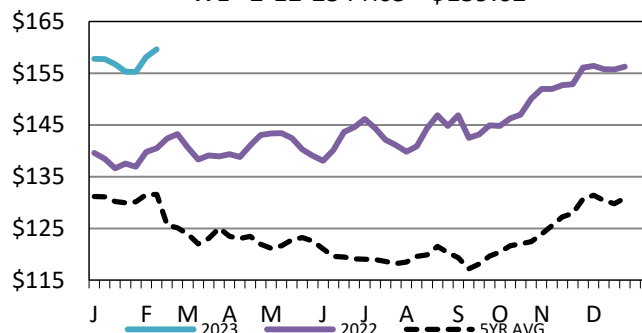

Nebraska Formula Carcass Weights

WE 2-12-23 Weight = 875 lbs

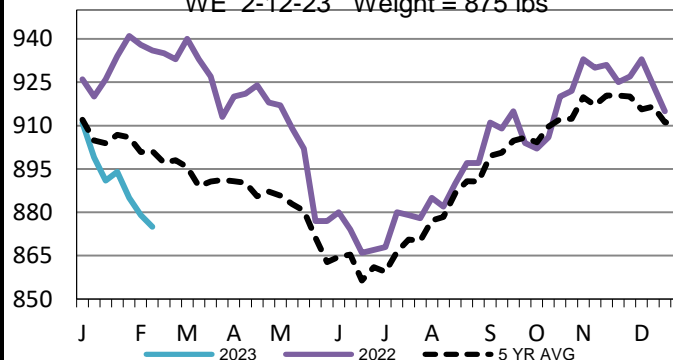

Kansas Weekly Live Steer Weighted Average

WE 2-12-23 Price = \$160.23

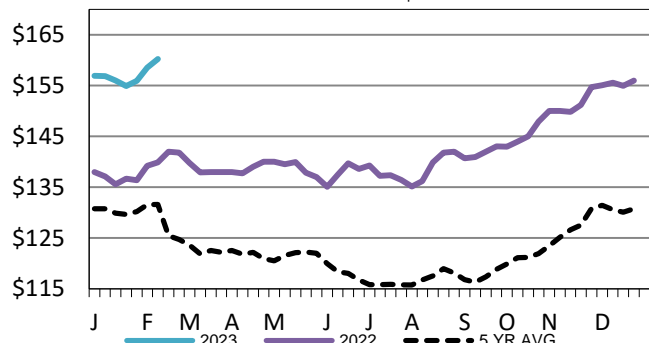

USDA Livestock, Poultry and Grain Market News

Kansas City, MO

Phone: 816-676-7000

stjoe.lpgmn@ams.usda.gov