

Daily Direct Steer and Heifer Slaughter Cattle Summary

For Trade on:

Tuesday, February 14, 2023

LM CT100	5-AREA	LM CT109
Neg. Cash Volume: 514	Dressed Formula Vol: 43,143	
Live Steer Avg: \$159.87	Steer/Heifer Avg: \$257.25	
Live Heifer Avg: \$159.00	Dressed Neg. Grid Vol: 6,512	
Dressed Steer Avg: N/A	Steer/Heifer Avg: \$252.12	
Dressed Heifer Avg: N/A	TOTAL VOLUME: 50,169	
LM CT106	TOTAL WK TO DATE VOLUME: 100,649	
Committed: 52,206	Delivered: 74,553	

LM CT118	TX-OK-NM	LM CT109
Neg. Cash Volume: 35	Dressed Formula Vol: 12,262	
Live Steer Avg: \$159.00	Steer/Heifer Avg: \$253.87	
Live Heifer Avg: N/A	Dressed Neg. Grid Vol: 0	
Dressed Steer Avg: N/A	Steer/Heifer Avg: N/A	
Dressed Heifer Avg: N/A	TOTAL VOLUME: 12,297	
LM CT106	TOTAL WK TO DATE VOLUME: 27,051	
Committed: 16,203	Delivered: 16,303	

LM CT121	KANSAS	LM CT109
Neg. Cash Volume: 0	Dressed Formula Vol: 13,116	
Live Steer Avg: N/A	Steer/Heifer Avg: \$255.72	
Live Heifer Avg: N/A	Dressed Neg. Grid Vol: 2,755	
Dressed Steer Avg: N/A	Steer/Heifer Avg: \$251.23	
Dressed Heifer Avg: N/A	TOTAL VOLUME: 15,871	
LM CT106	TOTAL WK TO DATE VOLUME: 33,956	
Committed: 23,428	Delivered: 22,106	

LM CT124	NEBRASKA	LM CT109
Neg. Cash Volume: 0	Dressed Formula Vol: 7,264	
Live Steer Avg: N/A	Steer/Heifer Avg: \$257.58	
Live Heifer Avg: N/A	Dressed Neg. Grid Vol: 1,874	
Dressed Steer Avg: N/A	Steer/Heifer Avg: \$251.02	
Dressed Heifer Avg: N/A	TOTAL VOLUME: 9,138	
LM CT106	TOTAL WK TO DATE VOLUME: 18,676	
Committed: 5,533	Delivered: 19,302	

LM CT134	COLORADO	LM CT109
Neg. Cash Volume: 0	Dressed Formula Vol: 7,045	
Live Steer Avg: N/A	Steer/Heifer Avg: \$260.80	
Live Heifer Avg: N/A	Dressed Neg. Grid Vol: 0	
Dressed Steer Avg: N/A	Steer/Heifer Avg: N/A	
Dressed Heifer Avg: N/A	TOTAL VOLUME: 7,045	
LM CT106	TOTAL WK TO DATE VOLUME: 11,304	
Committed: 3,596	Delivered: 7,102	

LM CT137	IA-MN	LM CT109
Neg. Cash Volume: 479	Dressed Formula Vol: 3,456	
Live Steer Avg: \$160.00	Steer/Heifer Avg: \$253.90	
Live Heifer Avg: \$159.00	Dressed Neg. Grid Vol: 1,883	
Dressed Steer Avg: N/A	Steer/Heifer Avg: \$255.27	
Dressed Heifer Avg: N/A	TOTAL VOLUME: 5,818	
LM CT106	TOTAL WK TO DATE VOLUME: 9,740	
Committed: 3,446	Delivered: 9,740	

On Tuesday negotiated cash trading was at a standstill in Kansas and Nebraska. In the Texas Panhandle and Western Cornbelt negotiated cash trading was mostly inactive on very light demand. Not enough purchases for a market trend. Last week was the latest established market in these regions. In the Texas Panhandle live purchases traded at 160.00. In Kansas live purchases traded from 160.00-161.00. In Nebraska live and dressed purchases traded from 157.00-160.00 and at 254.00, respectively. In the Western Cornbelt live and dressed purchases traded at 160.00 and at 254.00, respectively.

Kansas Formula Carcass Weights

WE 2-12-23 Weight = 875 lbs

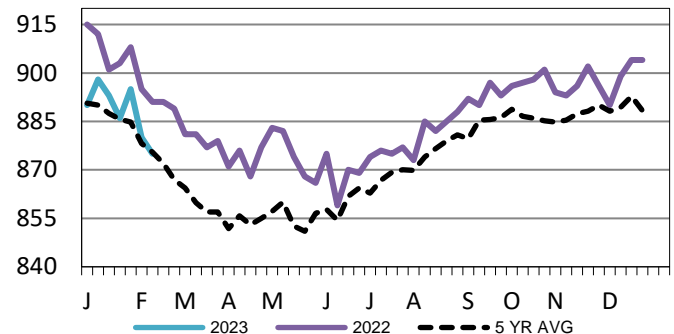

TX-OK-NM Formula Carcass Weights

WE 2-12-23 Weight = 843 lbs

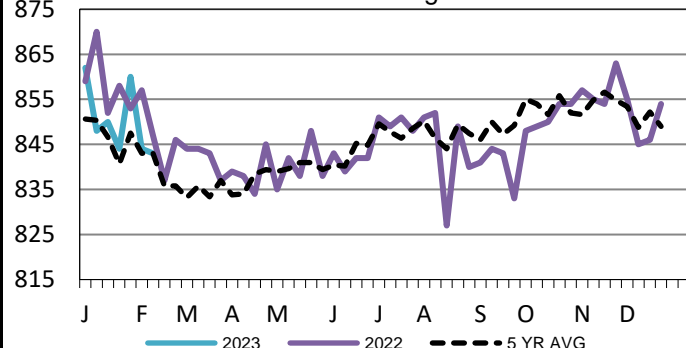

5-Area Formula Carcass Weight

WE 2-12-23 Weight = 867 lbs

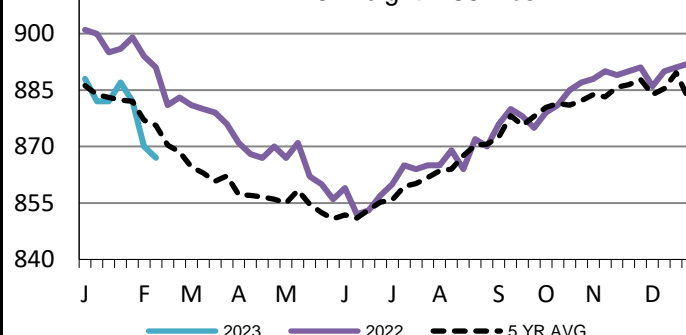

USDA Livestock, Poultry and Grain Market News

Kansas City, MO

Phone: 816-676-7000

stjoe.lpgmn@ams.usda.gov