

Daily Direct Steer and Heifer Slaughter Cattle Summary

For Trade on:

Friday, February 10, 2023

LM CT100	5-AREA	LM CT109
Neg. Cash Volume:	38,000	Dressed Formula Vol: 41,024
Live Steer Avg:	\$159.86	Steer/Heifer Avg: \$257.18
Live Heifer Avg:	\$159.92	Dressed Neg. Grid Vol: 4,337
Dressed Steer Avg:	\$254.00	Steer/Heifer Avg: \$255.25
Dressed Heifer Avg:	\$254.00	TOTAL VOLUME: 83,361
LM CT106	TOTAL WK TO DATE VOLUME:	314,832
Committed:	77,238	Delivered: 68,010

LM CT118	TX-OK-NM	LM CT109
Neg. Cash Volume:	6,980	Dressed Formula Vol: 11,612
Live Steer Avg:	\$160.13	Steer/Heifer Avg: \$252.53
Live Heifer Avg:	\$160.13	Dressed Neg. Grid Vol: 0
Dressed Steer Avg:	N/A	Steer/Heifer Avg: N/A
Dressed Heifer Avg:	N/A	TOTAL VOLUME: 18,592
LM CT106	TOTAL WK TO DATE VOLUME:	68,281
Committed:	3,492	Delivered: 16,089

LM CT121	KANSAS	LM CT109
Neg. Cash Volume:	13,314	Dressed Formula Vol: 15,012
Live Steer Avg:	\$160.46	Steer/Heifer Avg: \$256.37
Live Heifer Avg:	\$160.56	Dressed Neg. Grid Vol: 0
Dressed Steer Avg:	\$254.00	Steer/Heifer Avg: N/A
Dressed Heifer Avg:	N/A	TOTAL VOLUME: 28,326
LM CT106	TOTAL WK TO DATE VOLUME:	87,116
Committed:	12,466	Delivered: 18,140

LM CT124	NEBRASKA	LM CT109
Neg. Cash Volume:	7,964	Dressed Formula Vol: 8,635
Live Steer Avg:	\$159.77	Steer/Heifer Avg: \$262.95
Live Heifer Avg:	\$159.71	Dressed Neg. Grid Vol: 2,414
Dressed Steer Avg:	\$254.00	Steer/Heifer Avg: \$254.74
Dressed Heifer Avg:	\$254.00	TOTAL VOLUME: 19,013
LM CT106	TOTAL WK TO DATE VOLUME:	80,729
Committed:	29,691	Delivered: 16,958

LM CT134	COLORADO	LM CT109
Neg. Cash Volume:	0	Dressed Formula Vol: 2,924
Live Steer Avg:	N/A	Steer/Heifer Avg: \$263.97
Live Heifer Avg:	N/A	Dressed Neg. Grid Vol: 376
Dressed Steer Avg:	N/A	Steer/Heifer Avg: \$257.23
Dressed Heifer Avg:	N/A	TOTAL VOLUME: 3,300
LM CT106	TOTAL WK TO DATE VOLUME:	22,655
Committed:	1,325	Delivered: 6,231

LM CT137	IA-MN	LM CT109
Neg. Cash Volume:	9,742	Dressed Formula Vol: 2,987
Live Steer Avg:	\$159.67	Steer/Heifer Avg: \$256.12
Live Heifer Avg:	\$158.94	Dressed Neg. Grid Vol: 1,547
Dressed Steer Avg:	\$254.00	Steer/Heifer Avg: \$255.58
Dressed Heifer Avg:	\$254.00	TOTAL VOLUME: 14,276
LM CT106	TOTAL WK TO DATE VOLUME:	53,998
Committed:	30,264	Delivered: 10,592

On Friday in the Southern Plains negotiated cash trade was moderate with moderate to good demand. In the Texas Panhandle, compared to last week, live purchases traded 2.00 higher at 160.00. In Kansas, compared to the prior week, live purchases traded 1.00-2.00 higher from 160.00-161.00. In Nebraska and Western Cornbelt negotiated cash traded was slow to moderate on moderate demand. In Nebraska, compared to last week, live purchases traded 1.00-5.00 higher at 160.00. Not enough dressed purchases for a market trend. Thursday was the last reported dressed purchase market at 254.00. In the Western Cornbelt, compared to the last reported market on Thursday live purchases traded steady to 2.00 lower from 158.00-160.00 and dressed purchases traded steady at 254.00.

TX-OK-NM Wkly Live Steer Wtd Avg
WE 2-5-23 Price = \$ 158.00

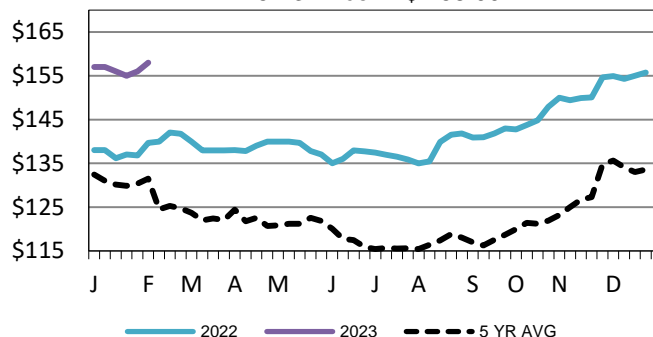

5-Area Live Steer Weighted Average
WE 2-5-23 Price = \$158.17

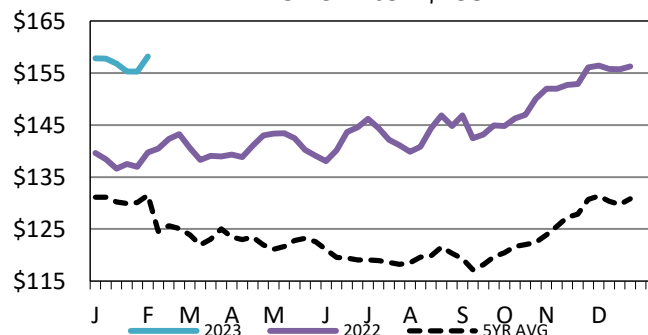

Kansas Formula Carcass Weights
WE 2-5-23 Weight = 880 lbs

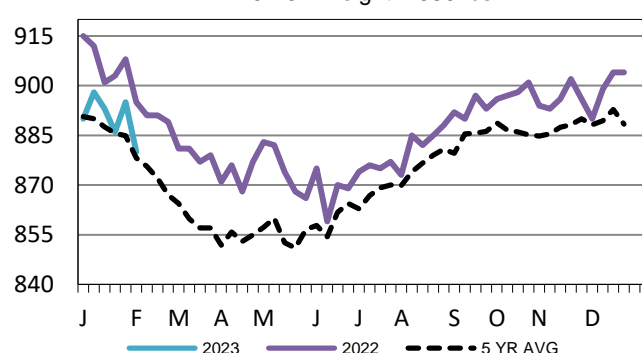

USDA Livestock, Poultry and Grain Market News

Kansas City, MO

Phone: 816-676-7000

stjoe.lpgmn@ams.usda.gov