

Daily Direct Steer and Heifer Slaughter Cattle Summary

For Trade on:

Friday, January 27, 2023

LM CT100	5-AREA	LM CT109
Neg. Cash Volume:	26,441	Dressed Formula Vol: 44,645
Live Steer Avg:	\$155.99	Steer/Heifer Avg: \$252.96
Live Heifer Avg:	\$155.96	Dressed Neg. Grid Vol: 5,168
Dressed Steer Avg:	\$247.75	Steer/Heifer Avg: \$257.56
Dressed Heifer Avg:	\$250.00	TOTAL VOLUME: 76,254
LM CT106	TOTAL WK TO DATE VOLUME:	296,976
Committed:	112,971	Delivered: 79,705

LM CT118	TX-OK-NM	LM CT109
Neg. Cash Volume:	7,025	Dressed Formula Vol: 12,007
Live Steer Avg:	\$156.00	Steer/Heifer Avg: \$247.91
Live Heifer Avg:	\$156.00	Dressed Neg. Grid Vol: 0
Dressed Steer Avg:	N/A	Steer/Heifer Avg: N/A
Dressed Heifer Avg:	N/A	TOTAL VOLUME: 19,032
LM CT106	TOTAL WK TO DATE VOLUME:	69,846
Committed:	27,584	Delivered: 10,556

LM CT121	KANSAS	LM CT109
Neg. Cash Volume:	9,049	Dressed Formula Vol: 15,932
Live Steer Avg:	\$155.92	Steer/Heifer Avg: \$252.16
Live Heifer Avg:	\$156.00	Dressed Neg. Grid Vol: 294
Dressed Steer Avg:	N/A	Steer/Heifer Avg: \$250.79
Dressed Heifer Avg:	N/A	TOTAL VOLUME: 25,275
LM CT106	TOTAL WK TO DATE VOLUME:	85,452
Committed:	36,133	Delivered: 23,201

LM CT124	NEBRASKA	LM CT109
Neg. Cash Volume:	6,127	Dressed Formula Vol: 10,012
Live Steer Avg:	\$155.47	Steer/Heifer Avg: \$256.00
Live Heifer Avg:	\$155.90	Dressed Neg. Grid Vol: 3,895
Dressed Steer Avg:	\$248.00	Steer/Heifer Avg: \$257.41
Dressed Heifer Avg:	\$250.00	TOTAL VOLUME: 20,034
LM CT106	TOTAL WK TO DATE VOLUME:	78,960
Committed:	18,912	Delivered: 24,920

LM CT134	COLORADO	LM CT109
Neg. Cash Volume:	0	Dressed Formula Vol: 2,335
Live Steer Avg:	N/A	Steer/Heifer Avg: \$258.59
Live Heifer Avg:	N/A	Dressed Neg. Grid Vol: 232
Dressed Steer Avg:	N/A	Steer/Heifer Avg: \$260.38
Dressed Heifer Avg:	N/A	TOTAL VOLUME: 2,567
LM CT106	TOTAL WK TO DATE VOLUME:	24,937
Committed:	20,228	Delivered: 7,217

LM CT137	IA-MN	LM CT109
Neg. Cash Volume:	4,250	Dressed Formula Vol: 4,737
Live Steer Avg:	\$156.65	Steer/Heifer Avg: \$253.23
Live Heifer Avg:	\$156.00	Dressed Neg. Grid Vol: 786
Dressed Steer Avg:	\$246.96	Steer/Heifer Avg: \$260.30
Dressed Heifer Avg:	N/A	TOTAL VOLUME: 9,773
LM CT106	TOTAL WK TO DATE VOLUME:	39,076
Committed:	10,114	Delivered: 13,811

On Friday in the Southern Plains negotiated cash trade was moderate with light to moderate demand. Compared to last week live purchases traded mostly 1.00 higher at 156.00. In Nebraska and Western Cornbelt negotiated cash trade was slow with light to moderate demand. In Nebraska, compared to last week, live purchases traded steady to 1.00 higher from 155.00-156.00. Not enough dressed purchases for a full market trend. Thursday was the last reported dressed purchase market at 248.00. In the Western Cornbelt not enough purchases for a full market trend. The last reported market was Thursday with live and dressed purchases from 152.00-157.00 and at 248.00, respectively.

Iowa-Minnesota Wkly Dress Steer Wtd Avg
WE 1-22-23 Price = \$248.71

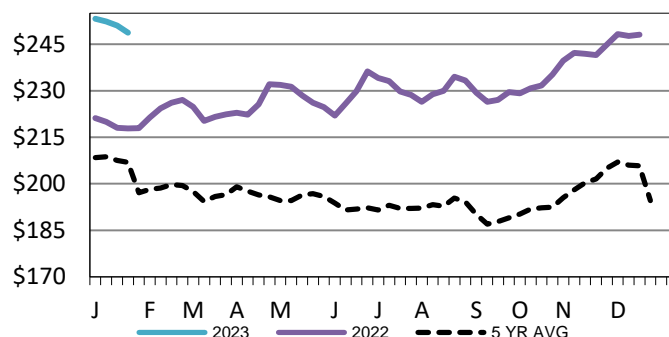

Colorado Formula Carcass Weights
WE 1-22-23 Weight = 869 lbs

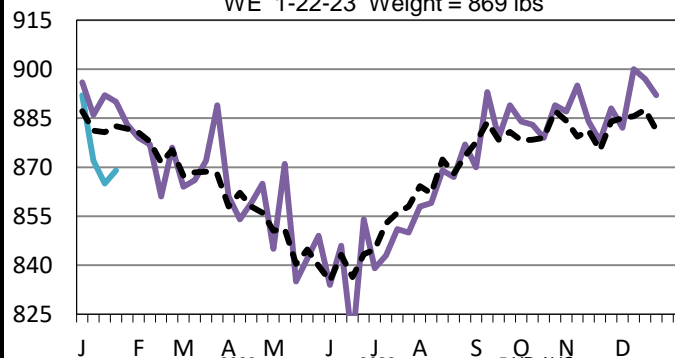

TX-OK-NM Formula Carcass Weights
WE 1-22-23 Weight = 844 lbs

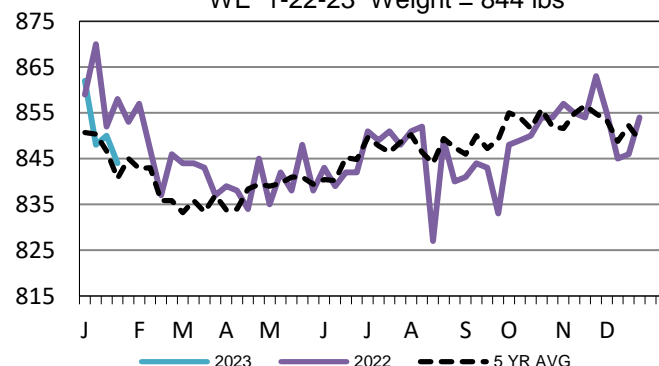

USDA Livestock, Poultry and Grain Market News

St. Joseph, Missouri

Phone: 816-676-7000

stjoe.lpgmn@ams.usda.gov