

Daily Direct Steer and Heifer Slaughter Cattle Summary

For Trade on:

Wednesday, January 25, 2023

LM CT100	5-AREA	LM CT109
Neg. Cash Volume:	4,771	Dressed Formula Vol: 30,293
Live Steer Avg:	\$153.64	Steer/Heifer Avg: \$254.01
Live Heifer Avg:	\$152.23	Dressed Neg. Grid Vol: 4,203
Dressed Steer Avg:	\$247.34	Steer/Heifer Avg: \$256.32
Dressed Heifer Avg:	\$246.08	TOTAL VOLUME: 39,267
LM CT106	TOTAL WK TO DATE VOLUME: 135,622	
Committed:	44,381	Delivered: 69,930

On Wednesday negotiated cash trading was at a standstill in the Southern Plains. In Nebraska and Western Cornbelt negotiated cash trading was limited on light demand. Not enough purchases for a full market trend. Last week in the Southern Plains and Nebraska live purchases traded at 155.00 and dressed purchases, in Nebraska, traded at 248.00. For the prior week in the Western Cornbelt live and dressed purchases traded from 156.00-158.00 and from 248.00-250.00, respectively.

LM CT118	TX-OK-NM	LM CT109
Neg. Cash Volume:	0	Dressed Formula Vol: 8,339
Live Steer Avg:	N/A	Steer/Heifer Avg: \$249.65
Live Heifer Avg:	N/A	Dressed Neg. Grid Vol: 0
Dressed Steer Avg:	N/A	Steer/Heifer Avg: N/A
Dressed Heifer Avg:	N/A	TOTAL VOLUME: 8,339
LM CT106	TOTAL WK TO DATE VOLUME: 34,681	
Committed:	11,960	Delivered: 17,725

5-Area Live Steer Weighted Average

WE 1-22-23 Price = \$155.32

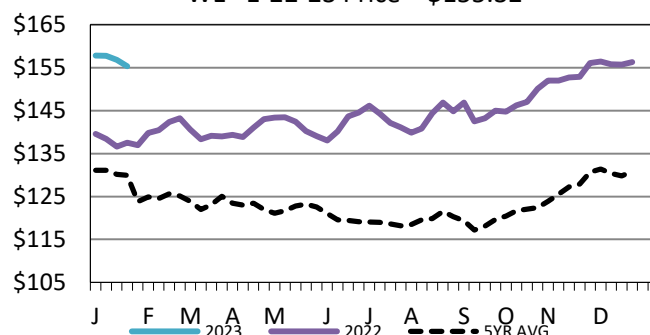

LM CT121	KANSAS	LM CT109
Neg. Cash Volume:	0	Dressed Formula Vol: 8,986
Live Steer Avg:	N/A	Steer/Heifer Avg: \$251.37
Live Heifer Avg:	N/A	Dressed Neg. Grid Vol: 273
Dressed Steer Avg:	N/A	Steer/Heifer Avg: \$251.61
Dressed Heifer Avg:	N/A	TOTAL VOLUME: 9,259
LM CT106	TOTAL WK TO DATE VOLUME: 42,978	
Committed:	11,229	Delivered: 19,270

5-Area Negotiated Cash Live Steer Weights

WE 1-22-23 Weight = 1497 lbs

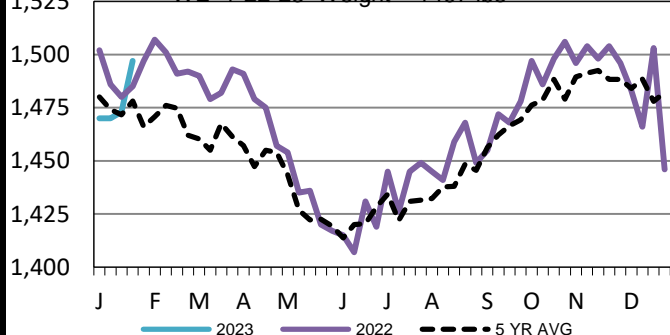

LM CT124	NEBRASKA	LM CT109
Neg. Cash Volume:	2,186	Dressed Formula Vol: 9,365
Live Steer Avg:	\$153.00	Steer/Heifer Avg: \$259.71
Live Heifer Avg:	N/A	Dressed Neg. Grid Vol: 2,582
Dressed Steer Avg:	\$248.00	Steer/Heifer Avg: \$257.29
Dressed Heifer Avg:	\$245.94	TOTAL VOLUME: 14,133
LM CT106	TOTAL WK TO DATE VOLUME: 31,312	
Committed:	11,451	Delivered: 20,736

LM CT134	COLORADO	LM CT109
Neg. Cash Volume:	0	Dressed Formula Vol: 840
Live Steer Avg:	N/A	Steer/Heifer Avg: \$258.62
Live Heifer Avg:	N/A	Dressed Neg. Grid Vol: 393
Dressed Steer Avg:	N/A	Steer/Heifer Avg: \$255.13
Dressed Heifer Avg:	N/A	TOTAL VOLUME: 1,233
LM CT106	TOTAL WK TO DATE VOLUME: 13,755	
Committed:	3,513	Delivered: 5,374

TX-OK-NM Wkly Live Steer Wtd Avg

WE 1-22-23 Price = \$155.00

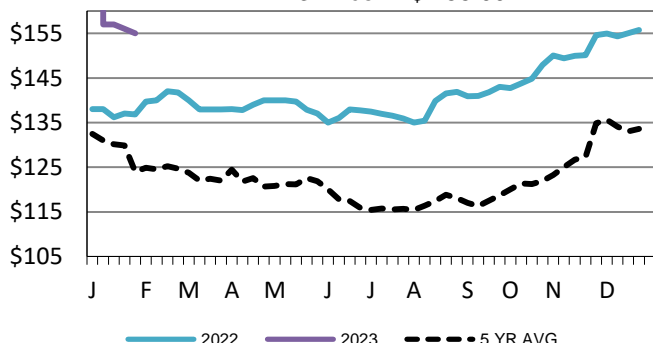

LM CT137	IA-MN	LM CT109
Neg. Cash Volume:	2,585	Dressed Formula Vol: 2,796
Live Steer Avg:	\$153.68	Steer/Heifer Avg: \$254.97
Live Heifer Avg:	\$152.23	Dressed Neg. Grid Vol: 1,182
Dressed Steer Avg:	\$246.69	Steer/Heifer Avg: \$256.06
Dressed Heifer Avg:	\$247.00	TOTAL VOLUME: 6,563
LM CT106	TOTAL WK TO DATE VOLUME: 13,540	
Committed:	6,228	Delivered: 6,825

USDA Livestock, Poultry and Grain Market News

St. Joseph, Missouri

Phone: 816-676-7000

stjoe.lpgmn@ams.usda.gov