

Daily Direct Steer and Heifer Slaughter Cattle Summary

For Trade on:

Monday, January 23, 2023

LM CT100	5-AREA	LM CT109
Neg. Cash Volume:	16,269	Dressed Formula Vol: 53,788
Live Steer Avg:	\$155.88	Steer/Heifer Avg: \$255.57
Live Heifer Avg:	\$155.68	Dressed Neg. Grid Vol: 5,214
Dressed Steer Avg:	\$249.47	Steer/Heifer Avg: \$256.51
Dressed Heifer Avg:	\$249.05	TOTAL VOLUME: 75,271
LM CT106	TOTAL WK TO DATE VOLUME:	292,881
Committed:	97,793	Delivered: 85,626

On Friday negotiated cash trading was slow on light demand in the Southern Plains, Nebraska and Western Cornbelt. In the Texas Panhandle, compared to last week, live purchases traded 1.00 lower at 155.00, on a light test. In Kansas, compared to the last reported market on Thursday, live purchases traded steady at 155.00. Not enough purchases in Nebraska and Western Cornbelt for a full market trend. Thursday was the last reported market in Nebraska with live and dressed purchases trading at 155.00 and at 248.00, respectively. In the Western Cornbelt the latest established market was last week with live purchases at 158.00 and dressed purchases from 250.00- 252.00

LM CT118	TX-OK-NM	LM CT109
Neg. Cash Volume:	2,248	Dressed Formula Vol: 17,225
Live Steer Avg:	\$155.00	Steer/Heifer Avg: \$249.18
Live Heifer Avg:	\$155.00	Dressed Neg. Grid Vol: 0
Dressed Steer Avg:	N/A	Steer/Heifer Avg: N/A
Dressed Heifer Avg:	N/A	TOTAL VOLUME: 19,473
LM CT106	TOTAL WK TO DATE VOLUME:	73,929
Committed:	17,878	Delivered: 16,058

Iowa-Minnesota Wkly Dress Steer Wtd Avg
WE 1-15-23 Price = \$251.02

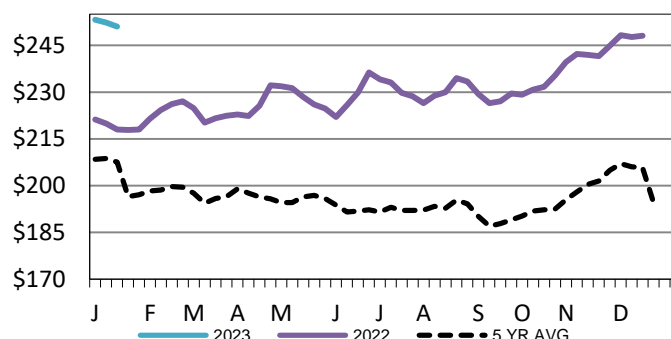

LM CT121	KANSAS	LM CT109
Neg. Cash Volume:	4,908	Dressed Formula Vol: 15,433
Live Steer Avg:	\$155.00	Steer/Heifer Avg: \$253.64
Live Heifer Avg:	\$155.00	Dressed Neg. Grid Vol: 617
Dressed Steer Avg:	N/A	Steer/Heifer Avg: \$251.97
Dressed Heifer Avg:	N/A	TOTAL VOLUME: 20,958
LM CT106	TOTAL WK TO DATE VOLUME:	79,613
Committed:	30,074	Delivered: 28,392

5-Area Formula Carcass Weight
WE 1-15-23 Weight = 882 lbs

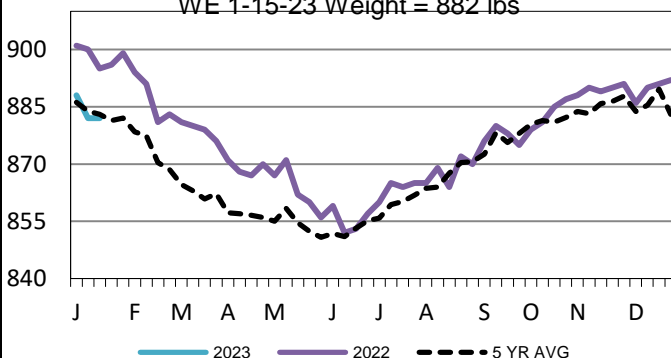

LM CT124	NEBRASKA	LM CT109
Neg. Cash Volume:	2,024	Dressed Formula Vol: 12,352
Live Steer Avg:	\$154.35	Steer/Heifer Avg: \$266.67
Live Heifer Avg:	N/A	Dressed Neg. Grid Vol: 2,520
Dressed Steer Avg:	\$248.00	Steer/Heifer Avg: \$257.23
Dressed Heifer Avg:	\$248.25	TOTAL VOLUME: 16,896
LM CT106	TOTAL WK TO DATE VOLUME:	84,100
Committed:	26,509	Delivered: 21,522

Nebraska Formula Carcass Weights
WE 1-15-23 Weight = 891 lbs

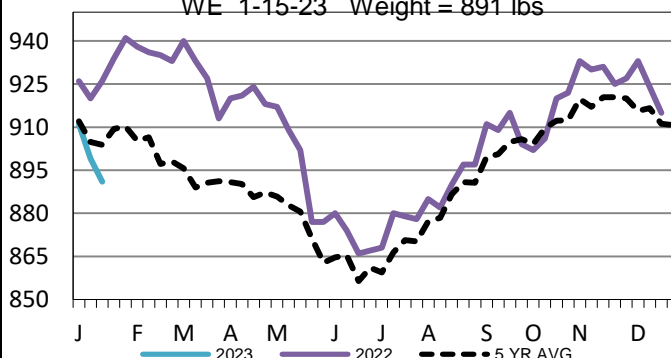

LM CT134	COLORADO	LM CT109
Neg. Cash Volume:	0	Dressed Formula Vol: 5,735
Live Steer Avg:	N/A	Steer/Heifer Avg: \$254.99
Live Heifer Avg:	N/A	Dressed Neg. Grid Vol: 569
Dressed Steer Avg:	N/A	Steer/Heifer Avg: \$255.74
Dressed Heifer Avg:	N/A	TOTAL VOLUME: 6,304
LM CT106	TOTAL WK TO DATE VOLUME:	27,629
Committed:	12,015	Delivered: 9,711

LM CT137	IA-MN	LM CT109
Neg. Cash Volume:	7,089	Dressed Formula Vol: 3,233
Live Steer Avg:	\$157.19	Steer/Heifer Avg: \$257.54
Live Heifer Avg:	\$157.84	Dressed Neg. Grid Vol: 1,508
Dressed Steer Avg:	\$249.83	Steer/Heifer Avg: \$257.46
Dressed Heifer Avg:	\$248.00	TOTAL VOLUME: 11,830
LM CT106	TOTAL WK TO DATE VOLUME:	34,343
Committed:	11,317	Delivered: 9,943

USDA Livestock, Poultry and Grain Market News

St. Joseph, Missouri

Phone: 816-676-7000

stjoe.lpgmn@ams.usda.gov