

Daily Direct Steer and Heifer Slaughter Cattle Summary

For Trade on:

Wednesday, January 18, 2023

LM CT100	5-AREA	LM CT109
Neg. Cash Volume:	2,891	Dressed Formula Vol: 44,011
Live Steer Avg:	\$155.19	Steer/Heifer Avg: \$254.83
Live Heifer Avg:	\$155.04	Dressed Neg. Grid Vol: 1,479
Dressed Steer Avg:	\$248.15	Steer/Heifer Avg: \$256.38
Dressed Heifer Avg:	\$248.13	TOTAL VOLUME: 48,381
LM CT106	TOTAL WK TO DATE VOLUME:	217,610
Committed:	77,406	Delivered: 65,382

LM CT118	TX-OK-NM	LM CT109
Neg. Cash Volume:	825	Dressed Formula Vol: 12,944
Live Steer Avg:	\$155.00	Steer/Heifer Avg: \$249.67
Live Heifer Avg:	\$155.00	Dressed Neg. Grid Vol: 64
Dressed Steer Avg:	N/A	Steer/Heifer Avg: \$257.06
Dressed Heifer Avg:	N/A	TOTAL VOLUME: 13,833
LM CT106	TOTAL WK TO DATE VOLUME:	54,456
Committed:	11,642	Delivered: 21,154

LM CT121	KANSAS	LM CT109
Neg. Cash Volume:	4,059	Dressed Formula Vol: 11,589
Live Steer Avg:	\$154.86	Steer/Heifer Avg: \$254.20
Live Heifer Avg:	\$155.00	Dressed Neg. Grid Vol: 481
Dressed Steer Avg:	N/A	Steer/Heifer Avg: \$252.60
Dressed Heifer Avg:	\$248.00	TOTAL VOLUME: 16,129
LM CT106	TOTAL WK TO DATE VOLUME:	58,655
Committed:	22,013	Delivered: 15,501

LM CT124	NEBRASKA	LM CT109
Neg. Cash Volume:	17,534	Dressed Formula Vol: 11,928
Live Steer Avg:	\$154.83	Steer/Heifer Avg: \$257.92
Live Heifer Avg:	\$154.67	Dressed Neg. Grid Vol: 275
Dressed Steer Avg:	\$248.19	Steer/Heifer Avg: \$253.84
Dressed Heifer Avg:	\$248.08	TOTAL VOLUME: 29,737
LM CT106	TOTAL WK TO DATE VOLUME:	67,204
Committed:	16,883	Delivered: 14,894

LM CT134	COLORADO	LM CT109
Neg. Cash Volume:	0	Dressed Formula Vol: 4,387
Live Steer Avg:	N/A	Steer/Heifer Avg: \$262.75
Live Heifer Avg:	N/A	Dressed Neg. Grid Vol: 80
Dressed Steer Avg:	N/A	Steer/Heifer Avg: \$254.24
Dressed Heifer Avg:	N/A	TOTAL VOLUME: 4,467
LM CT106	TOTAL WK TO DATE VOLUME:	21,325
Committed:	15,047	Delivered: 5,487

LM CT137	IA-MN	LM CT109
Neg. Cash Volume:	6,473	Dressed Formula Vol: 3,351
Live Steer Avg:	\$155.95	Steer/Heifer Avg: \$256.52
Live Heifer Avg:	\$156.44	Dressed Neg. Grid Vol: 579
Dressed Steer Avg:	\$248.01	Steer/Heifer Avg: \$260.95
Dressed Heifer Avg:	\$248.49	TOTAL VOLUME: 10,403
LM CT106	TOTAL WK TO DATE VOLUME:	22,513
Committed:	11,821	Delivered: 8,346

On Thursday in Nebraska cash trade was moderate on moderate demand. Compared to last week live purchases traded mostly 1.00-2.00 lower at 155.00 and dressed purchases traded mostly 2.00-4.00 lower at 248.00, with a few up to 249.00. In Kansas and Cornbelt cash trading was slow on light demand. In Kansas, compared to last week, a light test of live purchases traded 1.00 lower at 155.00. In the Cornbelt a few live purchases traded from 156.00-157.00 and a few dressed purchases traded at 248.00. However, not enough purchases for a full market trend. The latest established market was last week with live purchases at 158.00 and dressed purchases from 250.00-252.00. In the Panhandle cash trade was mostly inactive on light demand. Not enough purchases for a full market trend. The latest established market was last week with live purchases at 156.00.

Kansas Weekly Live Steer Weighted Average
WE 1-15-23 Price = \$155.98

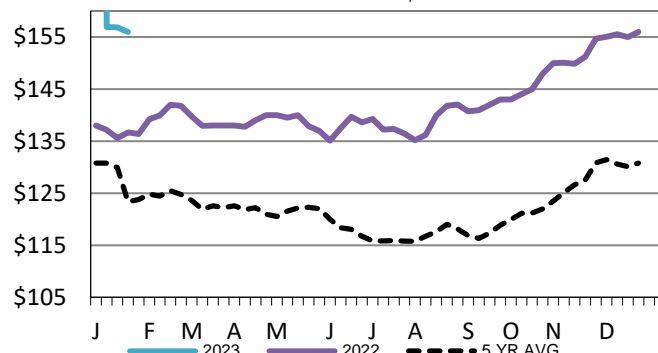

5-Area Live Steer Weighted Average
WE 1-15-23 Price = \$156.78

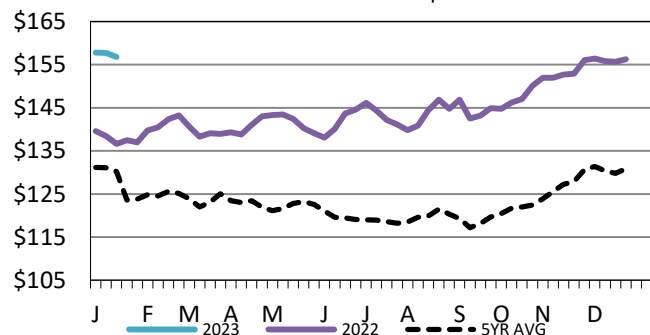

Kansas Formula Carcass Weights
WE 1-15-23 Weight = 893 lbs

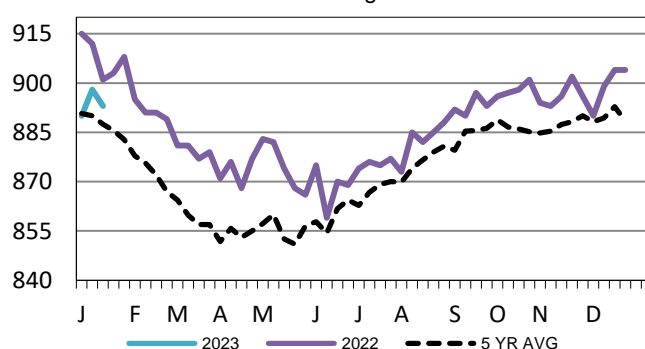

USDA Livestock, Poultry and Grain Market News

St. Joseph, Missouri

Phone: 816-676-7000

stjoe.lpgmn@ams.usda.gov