

Daily Direct Steer and Heifer Slaughter Cattle Summary

For Trade on:

Wednesday, January 18, 2023

LM CT100	5-AREA	LM CT109
Neg. Cash Volume:	4,392	Dressed Formula Vol: 33,486
Live Steer Avg:	\$154.35	Steer/Heifer Avg: \$256.98
Live Heifer Avg:	\$153.00	Dressed Neg. Grid Vol: 3,179
Dressed Steer Avg:	\$247.25	Steer/Heifer Avg: \$254.84
Dressed Heifer Avg:	\$248.00	TOTAL VOLUME: 41,057
LM CT106	TOTAL WK TO DATE VOLUME:	143,229
Committed:	50,064	Delivered: 59,778

On Wednesday in Nebraska and the Western Cornbelt negotiated cash trade was limited on very light demand. In the Southern Plains negotiated cash trade was at a standstill. Not enough purchases in any region for a market trend. The latest established market was last week in these regions. In the Southern Plains live purchases traded at 156.00. In Nebraska live and dressed purchases traded from 156.00- 157.00 and from 250.00-252.00, respectively. In the Western Cornbelt live and dressed purchases traded at 158.00 and from 250.00- 252.00, respectively.

LM CT118	TX-OK-NM	LM CT109
Neg. Cash Volume:	0	Dressed Formula Vol: 9,573
Live Steer Avg:	N/A	Steer/Heifer Avg: \$253.80
Live Heifer Avg:	N/A	Dressed Neg. Grid Vol: 0
Dressed Steer Avg:	N/A	Steer/Heifer Avg: N/A
Dressed Heifer Avg:	N/A	TOTAL VOLUME: 9,573
LM CT106	TOTAL WK TO DATE VOLUME:	40,623
Committed:	10,797	Delivered: 15,858

TX-OK-NM Formula Carcass Weights

WE 1-15-23 Weight = 850 lbs

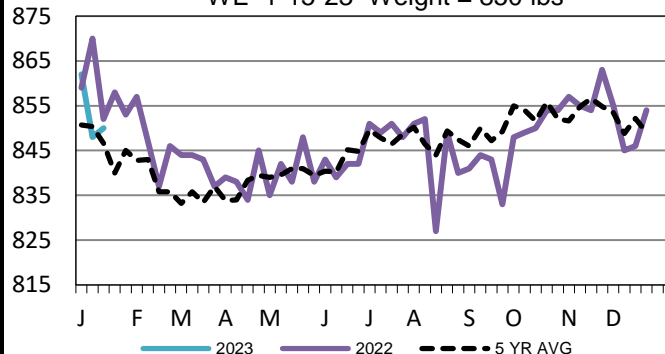

LM CT121	KANSAS	LM CT109
Neg. Cash Volume:	0	Dressed Formula Vol: 11,012
Live Steer Avg:	N/A	Steer/Heifer Avg: \$254.54
Live Heifer Avg:	N/A	Dressed Neg. Grid Vol: 924
Dressed Steer Avg:	N/A	Steer/Heifer Avg: \$252.55
Dressed Heifer Avg:	N/A	TOTAL VOLUME: 11,936
LM CT106	TOTAL WK TO DATE VOLUME:	42,516
Committed:	14,346	Delivered: 19,915

5-Area Live Steer Weighted Average

WE 1-15-23 Price = \$156.78

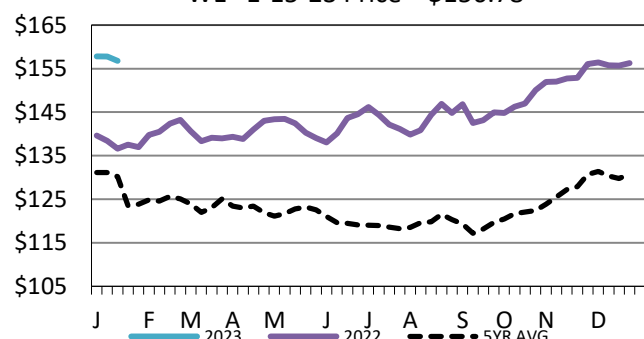

LM CT124	NEBRASKA	LM CT109
Neg. Cash Volume:	2,774	Dressed Formula Vol: 7,310
Live Steer Avg:	\$153.33	Steer/Heifer Avg: \$263.42
Live Heifer Avg:	\$153.00	Dressed Neg. Grid Vol: 1,986
Dressed Steer Avg:	\$246.77	Steer/Heifer Avg: \$256.20
Dressed Heifer Avg:	N/A	TOTAL VOLUME: 12,070
LM CT106	TOTAL WK TO DATE VOLUME:	37,467
Committed:	16,883	Delivered: 9,546

LM CT134	COLORADO	LM CT109
Neg. Cash Volume:	0	Dressed Formula Vol: 3,277
Live Steer Avg:	N/A	Steer/Heifer Avg: \$260.08
Live Heifer Avg:	N/A	Dressed Neg. Grid Vol: 0
Dressed Steer Avg:	N/A	Steer/Heifer Avg: N/A
Dressed Heifer Avg:	N/A	TOTAL VOLUME: 3,277
LM CT106	TOTAL WK TO DATE VOLUME:	16,858
Committed:	1,081	Delivered: 5,252

Kansas Weekly Live Steer Weighted Average

WE 1-15-23 Price = \$155.98

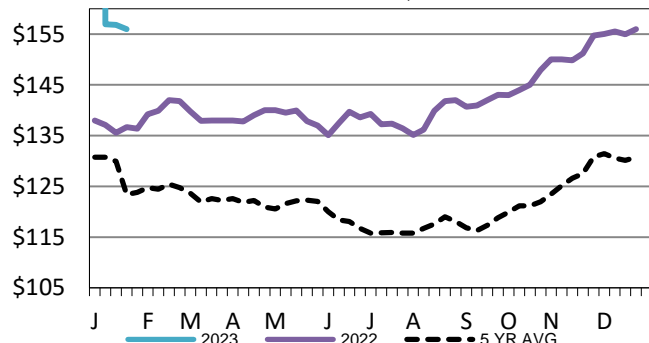

LM CT137	IA-MN	LM CT109
Neg. Cash Volume:	1,618	Dressed Formula Vol: 2,392
Live Steer Avg:	\$156.73	Steer/Heifer Avg: \$256.90
Live Heifer Avg:	N/A	Dressed Neg. Grid Vol: 287
Dressed Steer Avg:	\$248.00	Steer/Heifer Avg: \$252.29
Dressed Heifer Avg:	\$248.00	TOTAL VOLUME: 4,297
LM CT106	TOTAL WK TO DATE VOLUME:	12,110
Committed:	6,957	Delivered: 9,207

USDA Livestock, Poultry and Grain Market News

St. Joseph, Missouri

Phone: 816-676-7000

stjoe.lpgmn@ams.usda.gov