

Daily Direct Steer and Heifer Slaughter Cattle Summary

For Trade on:

Thursday, January 12, 2023

LM CT100	5-AREA	LM CT109
Neg. Cash Volume:	23,912	Dressed Formula Vol: 44,442
Live Steer Avg:	\$157.73	Steer/Heifer Avg: \$255.80
Live Heifer Avg:	\$157.27	Dressed Neg. Grid Vol: 1,448
Dressed Steer Avg:	\$250.91	Steer/Heifer Avg: \$257.02
Dressed Heifer Avg:	\$251.54	TOTAL VOLUME: 69,802
LM CT106	TOTAL WK TO DATE VOLUME:	218,893
Committed:	67,912	Delivered: 64,382

LM CT118	TX-OK-NM	LM CT109
Neg. Cash Volume:	367	Dressed Formula Vol: 8,968
Live Steer Avg:	N/A	Steer/Heifer Avg: \$252.10
Live Heifer Avg:	\$156.00	Dressed Neg. Grid Vol: 0
Dressed Steer Avg:	N/A	Steer/Heifer Avg: N/A
Dressed Heifer Avg:	N/A	TOTAL VOLUME: 9,335
LM CT106	TOTAL WK TO DATE VOLUME:	50,697
Committed:	4,164	Delivered: 9,828

LM CT121	KANSAS	LM CT109
Neg. Cash Volume:	1,432	Dressed Formula Vol: 12,134
Live Steer Avg:	\$156.00	Steer/Heifer Avg: \$253.68
Live Heifer Avg:	\$156.00	Dressed Neg. Grid Vol: 0
Dressed Steer Avg:	N/A	Steer/Heifer Avg: N/A
Dressed Heifer Avg:	\$250.00	TOTAL VOLUME: 13,566
LM CT106	TOTAL WK TO DATE VOLUME:	58,883
Committed:	14,462	Delivered: 21,932

LM CT124	NEBRASKA	LM CT109
Neg. Cash Volume:	11,083	Dressed Formula Vol: 12,271
Live Steer Avg:	\$156.70	Steer/Heifer Avg: \$260.05
Live Heifer Avg:	\$155.68	Dressed Neg. Grid Vol: 647
Dressed Steer Avg:	\$250.89	Steer/Heifer Avg: \$255.30
Dressed Heifer Avg:	\$251.82	TOTAL VOLUME: 24,001
LM CT106	TOTAL WK TO DATE VOLUME:	59,408
Committed:	29,663	Delivered: 16,689

LM CT134	COLORADO	LM CT109
Neg. Cash Volume:	0	Dressed Formula Vol: 7,857
Live Steer Avg:	N/A	Steer/Heifer Avg: \$256.21
Live Heifer Avg:	N/A	Dressed Neg. Grid Vol: 271
Dressed Steer Avg:	N/A	Steer/Heifer Avg: \$258.15
Dressed Heifer Avg:	N/A	TOTAL VOLUME: 8,128
LM CT106	TOTAL WK TO DATE VOLUME:	21,041
Committed:	3,175	Delivered: 7,323

LM CT137	IA-MN	LM CT109
Neg. Cash Volume:	11,040	Dressed Formula Vol: 3,443
Live Steer Avg:	\$157.99	Steer/Heifer Avg: \$257.11
Live Heifer Avg:	\$157.73	Dressed Neg. Grid Vol: 530
Dressed Steer Avg:	\$250.98	Steer/Heifer Avg: \$258.55
Dressed Heifer Avg:	\$250.80	TOTAL VOLUME: 15,013
LM CT106	TOTAL WK TO DATE VOLUME:	29,480
Committed:	16,448	Delivered: 8,610

On Thursday in Nebraska and Western Cornbelt negotiated cash trade and demand were moderate. In Nebraska, compared to last week, dressed purchases traded steady to 2.00 lower from 250.00-252.00. Not enough live purchases for a market test. Last week live purchases traded at 157.00. In the Western Cornbelt, compared to last week, live purchases traded 1.00 lower from 157.00-159.00. Not enough dressed purchases for a market test. Last week dressed purchases traded at 252.00. In the Southern Plains negotiated cash trade was limited with light demand. Not enough purchases for a full market test. The latest established market in the Southern Plains was last week with live purchases at 157.

Iowa-Minnesota Wkly Dress Steer Wtd Avg
WE 1-08-23 Price = \$252.37

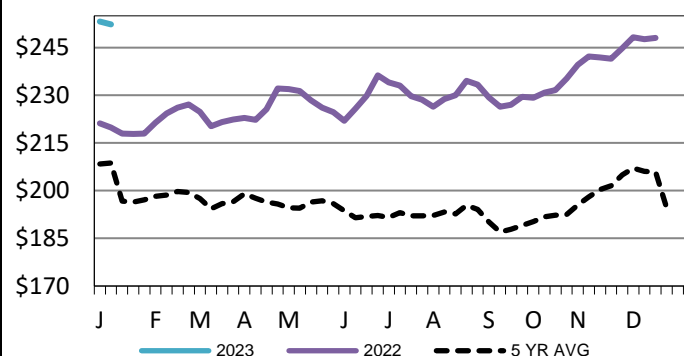

Nebraska Weekly Dressed Steer Weighted Avg
WE 1-08-23 Price = \$252.07

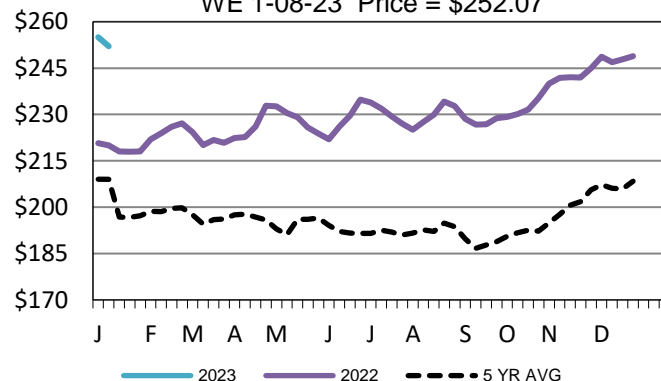

TX-OK-NM Formula Carcass Weights
WE 1-08-23 Weight = 848 lbs

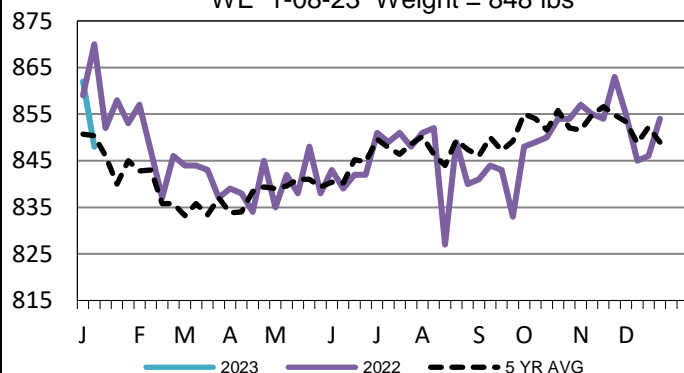

USDA Livestock, Poultry and Grain Market News

St. Joseph, Missouri

Phone: 816-676-7000

stjoe.lpgmn@ams.usda.gov