

Daily Direct Steer and Heifer Slaughter Cattle Summary

For Trade on:

Wednesday, January 04, 2023

LM CT100	5-AREA	LM CT109
Neg. Cash Volume:	2,949	Dressed Formula Vol: 44,650
Live Steer Avg:	\$158.04	Steer/Heifer Avg: \$253.41
Live Heifer Avg:	\$159.00	Dressed Neg. Grid Vol: 4,906
Dressed Steer Avg:	\$250.35	Steer/Heifer Avg: \$253.07
Dressed Heifer Avg:	\$252.00	TOTAL VOLUME: 52,505
LM CT106	TOTAL WK TO DATE VOLUME:	107,125
Committed:	58,454	Delivered: 74,319

On Wednesday negotiated cash trade was mostly inactive on light demand in all feeding regions. A few early live purchases were reported in the Western Cornbelt from 158.00-159.00, however not enough for an adequate market test. The latest established market in any region was last week with live purchases at 157.00 the Southern Plains. For the prior week in Nebraska live and dressed purchases traded at 158.00 and 252.00, respectively. For the previous week in the Western Cornbelt live and dressed purchases traded from 157.00-160.00 and from 250.00-252.00, respectively.

LM CT118	TX-OK-NM	LM CT109
Neg. Cash Volume:	0	Dressed Formula Vol: 16,602
Live Steer Avg:	N/A	Steer/Heifer Avg: \$251.24
Live Heifer Avg:	N/A	Dressed Neg. Grid Vol: 0
Dressed Steer Avg:	N/A	Steer/Heifer Avg: N/A
Dressed Heifer Avg:	N/A	TOTAL VOLUME: 16,602
LM CT106	TOTAL WK TO DATE VOLUME:	30,612
Committed:	19,688	Delivered: 18,663

LM CT121	KANSAS	LM CT109
Neg. Cash Volume:	86	Dressed Formula Vol: 13,423
Live Steer Avg:	N/A	Steer/Heifer Avg: \$253.03
Live Heifer Avg:	N/A	Dressed Neg. Grid Vol: 1,560
Dressed Steer Avg:	\$249.00	Steer/Heifer Avg: \$250.75
Dressed Heifer Avg:	N/A	TOTAL VOLUME: 15,069
LM CT106	TOTAL WK TO DATE VOLUME:	32,917
Committed:	15,330	Delivered: 17,230

LM CT124	NEBRASKA	LM CT109
Neg. Cash Volume:	261	Dressed Formula Vol: 8,350
Live Steer Avg:	N/A	Steer/Heifer Avg: \$254.62
Live Heifer Avg:	N/A	Dressed Neg. Grid Vol: 1,948
Dressed Steer Avg:	\$252.00	Steer/Heifer Avg: \$253.86
Dressed Heifer Avg:	N/A	TOTAL VOLUME: 10,559
LM CT106	TOTAL WK TO DATE VOLUME:	21,770
Committed:	10,134	Delivered: 22,691

LM CT134	COLORADO	LM CT109
Neg. Cash Volume:	0	Dressed Formula Vol: 4,149
Live Steer Avg:	N/A	Steer/Heifer Avg: \$260.74
Live Heifer Avg:	N/A	Dressed Neg. Grid Vol: 40
Dressed Steer Avg:	N/A	Steer/Heifer Avg: \$257.47
Dressed Heifer Avg:	N/A	TOTAL VOLUME: 4,189
LM CT106	TOTAL WK TO DATE VOLUME:	11,411
Committed:	4,644	Delivered: 8,915

LM CT137	IA-MN	LM CT109
Neg. Cash Volume:	2,602	Dressed Formula Vol: 2,356
Live Steer Avg:	\$158.04	Steer/Heifer Avg: \$253.76
Live Heifer Avg:	\$159.00	Dressed Neg. Grid Vol: 1,358
Dressed Steer Avg:	\$249.95	Steer/Heifer Avg: \$254.45
Dressed Heifer Avg:	\$252.00	TOTAL VOLUME: 6,316
LM CT106	TOTAL WK TO DATE VOLUME:	11,304
Committed:	8,658	Delivered: 6,820

Kansas Formula Carcass Weights

WE 1-01-23 Weight = 890 lbs

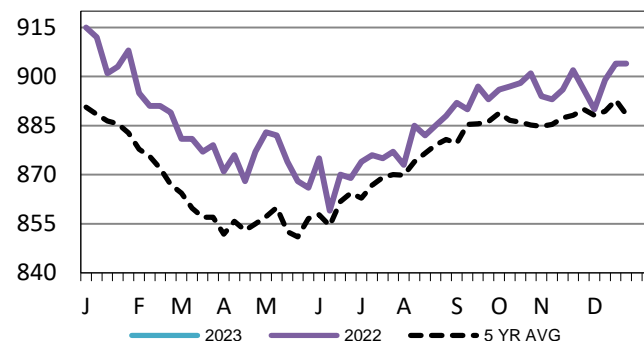

Iowa-Minnesota Wkly Dress Steer Wtd Avg

WE 1-01-23 Price = \$253.21

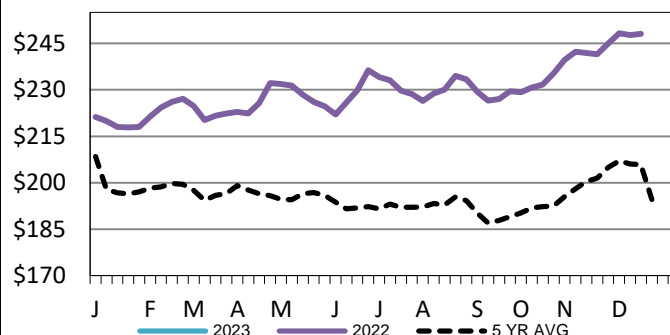

TX-OK-NM Wkly Live Steer Wtd Avg

WE 1-01-23 Price = \$157.00

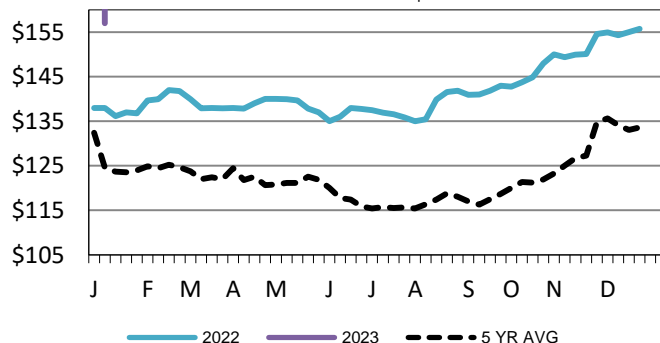

USDA Livestock, Poultry and Grain Market News

St. Joseph, Missouri

Phone: 816-676-7000

stjoe.lpgmn@ams.usda.gov