

Daily Direct Steer and Heifer Slaughter Cattle Summary

For Trade on:

Monday, January 02, 2023

LM CT100	5-AREA	LM CT109
Neg. Cash Volume:	28,015	Dressed Formula Vol: 46,826
Live Steer Avg:	\$157.58	Steer/Heifer Avg: \$253.88
Live Heifer Avg:	\$157.45	Dressed Neg. Grid Vol: 3,735
Dressed Steer Avg:	\$251.72	Steer/Heifer Avg: \$251.71
Dressed Heifer Avg:	\$252.00	TOTAL VOLUME: 78,576
LM CT106	TOTAL WK TO DATE VOLUME:	242,611
Committed:	121,232	Delivered: 94,134

LM CT118	TX-OK-NM	LM CT109
Neg. Cash Volume:	3,089	Dressed Formula Vol: 15,704
Live Steer Avg:	\$157.00	Steer/Heifer Avg: \$248.46
Live Heifer Avg:	\$157.00	Dressed Neg. Grid Vol: 0
Dressed Steer Avg:	N/A	Steer/Heifer Avg: N/A
Dressed Heifer Avg:	N/A	TOTAL VOLUME: 18,793
LM CT106	TOTAL WK TO DATE VOLUME:	71,892
Committed:	28,842	Delivered: 18,081

LM CT121	KANSAS	LM CT109
Neg. Cash Volume:	6,781	Dressed Formula Vol: 12,727
Live Steer Avg:	\$157.00	Steer/Heifer Avg: \$254.07
Live Heifer Avg:	\$157.00	Dressed Neg. Grid Vol: 326
Dressed Steer Avg:	\$252.00	Steer/Heifer Avg: \$260.95
Dressed Heifer Avg:	\$252.00	TOTAL VOLUME: 19,834
LM CT106	TOTAL WK TO DATE VOLUME:	58,411
Committed:	37,433	Delivered: 23,197

LM CT124	NEBRASKA	LM CT109
Neg. Cash Volume:	12,512	Dressed Formula Vol: 9,711
Live Steer Avg:	\$157.82	Steer/Heifer Avg: \$259.92
Live Heifer Avg:	\$157.97	Dressed Neg. Grid Vol: 2,178
Dressed Steer Avg:	\$251.70	Steer/Heifer Avg: \$250.12
Dressed Heifer Avg:	\$252.00	TOTAL VOLUME: 24,401
LM CT106	TOTAL WK TO DATE VOLUME:	56,329
Committed:	26,968	Delivered: 26,210

LM CT134	COLORADO	LM CT109
Neg. Cash Volume:	0	Dressed Formula Vol: 4,469
Live Steer Avg:	N/A	Steer/Heifer Avg: \$260.57
Live Heifer Avg:	N/A	Dressed Neg. Grid Vol: 152
Dressed Steer Avg:	N/A	Steer/Heifer Avg: \$248.80
Dressed Heifer Avg:	N/A	TOTAL VOLUME: 4,621
LM CT106	TOTAL WK TO DATE VOLUME:	17,224
Committed:	14,789	Delivered: 9,750

LM CT137	IA-MN	LM CT109
Neg. Cash Volume:	5,633	Dressed Formula Vol: 4,573
Live Steer Avg:	\$158.34	Steer/Heifer Avg: \$252.85
Live Heifer Avg:	\$157.21	Dressed Neg. Grid Vol: 1,311
Dressed Steer Avg:	\$254.00	Steer/Heifer Avg: \$252.89
Dressed Heifer Avg:	N/A	TOTAL VOLUME: 11,517
LM CT106	TOTAL WK TO DATE VOLUME:	42,130
Committed:	13,200	Delivered: 16,896

On Friday negotiated cash trade was light to moderate on moderate demand in the Southern Plains and Nebraska. Compared to last week in the Southern Plains live purchases traded 1.00 higher at 157.00. In Nebraska compared to last week, live purchases traded 1.00-2.00 higher at 158.00 and dressed purchases traded 3.00 higher at 252.00, on a light test of both live and dressed. Trade was light on light to moderate demand in the Western Cornbelt. Not enough purchases for an adequate market test. On Thursday in the Western Cornbelt live purchases traded from 157.00-160.00. The latest established dressed market was last week from 248.00-249.00.

5-Area Live Steer Weighted Average

WE 12-25-22 Price = \$156.26

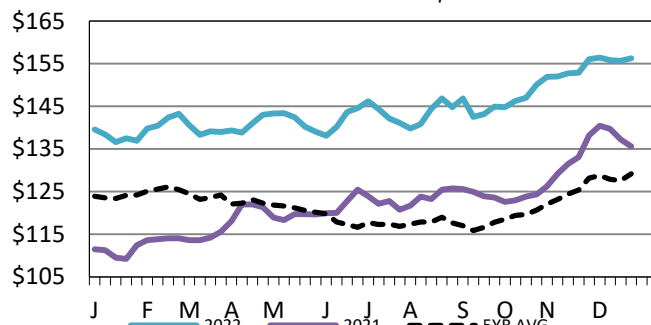

Iowa-Minnesota Wkly Dress Steer Wtd Avg

WE 12-25-22 Price = \$248.10

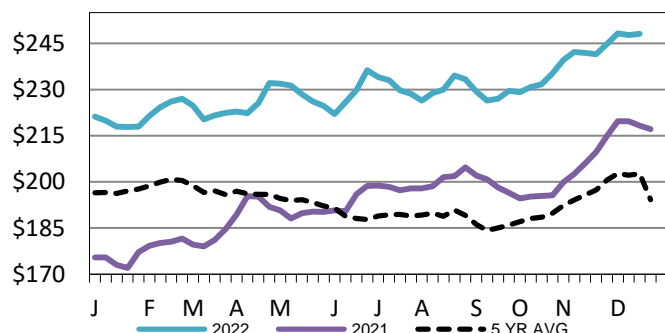

Nebraska Formula Carcass Weights

WE 12-25-22 Weight = 915 lbs

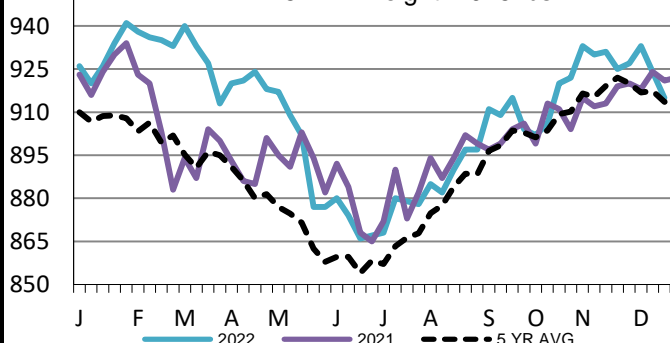

USDA Livestock, Poultry and Grain Market News

St. Joseph, Missouri

Phone: 816-676-7000

stjoe.lpgmn@ams.usda.gov