

Daily Direct Steer and Heifer Slaughter Cattle Summary

For Trade on:

Wednesday, December 28, 2022

LM CT100	5-AREA	LM CT109
Neg. Cash Volume:	3,022	Dressed Formula Vol: 40,996
Live Steer Avg:	\$157.62	Steer/Heifer Avg: \$253.94
Live Heifer Avg:	\$157.25	Dressed Neg. Grid Vol: 2,437
Dressed Steer Avg:	\$248.91	Steer/Heifer Avg: \$250.56
Dressed Heifer Avg:	\$247.00	TOTAL VOLUME: 46,455
LM CT106	TOTAL WK TO DATE VOLUME:	91,785
Committed:	76,584	Delivered: 87,247

On Wednesday negotiated cash trade was mostly inactive on light demand in Nebraska and the Western Cornbelt, and at a standstill in all other regions. Not enough purchases in any region for a market trend. Last week in the Southern Plains live purchases traded at 156.00. For the prior week in Nebraska live and dressed purchases traded from 156.00-157.00 and at 249.00, respectively. In the Western Cornbelt for the previous week live and dressed purchases traded at 157.00 and from 248.00-249.00, respectively.

LM CT118	TX-OK-NM	LM CT109
Neg. Cash Volume:	0	Dressed Formula Vol: 12,712
Live Steer Avg:	N/A	Steer/Heifer Avg: \$250.70
Live Heifer Avg:	N/A	Dressed Neg. Grid Vol: 0
Dressed Steer Avg:	N/A	Steer/Heifer Avg: N/A
Dressed Heifer Avg:	N/A	TOTAL VOLUME: 12,712
LM CT106	TOTAL WK TO DATE VOLUME:	28,417
Committed:	15,913	Delivered: 23,981

5-Area Live Steer Weighted Average

WE 12-25-22 Price = \$156.26

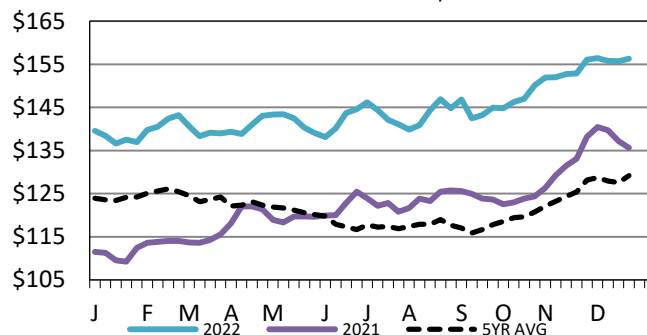

LM CT121	KANSAS	LM CT109
Neg. Cash Volume:	0	Dressed Formula Vol: 10,663
Live Steer Avg:	N/A	Steer/Heifer Avg: \$252.29
Live Heifer Avg:	N/A	Dressed Neg. Grid Vol: 1,207
Dressed Steer Avg:	N/A	Steer/Heifer Avg: \$251.25
Dressed Heifer Avg:	N/A	TOTAL VOLUME: 11,870
LM CT106	TOTAL WK TO DATE VOLUME:	24,862
Committed:	21,413	Delivered: 18,640

Kansas Formula Carcass Weights

WE 12-25-22 Weight = 904 lbs

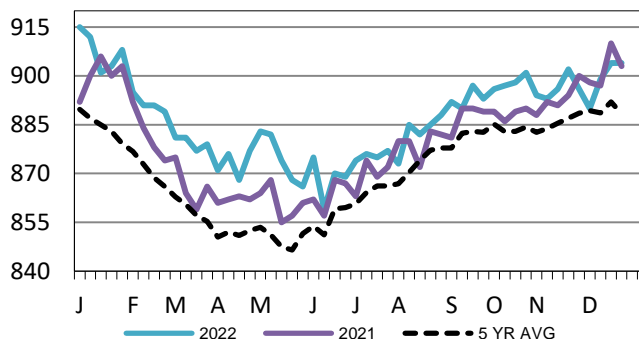

LM CT124	NEBRASKA	LM CT109
Neg. Cash Volume:	271	Dressed Formula Vol: 6,207
Live Steer Avg:	N/A	Steer/Heifer Avg: \$260.94
Live Heifer Avg:	N/A	Dressed Neg. Grid Vol: 733
Dressed Steer Avg:	\$249.00	Steer/Heifer Avg: \$250.65
Dressed Heifer Avg:	\$247.00	TOTAL VOLUME: 7,211
LM CT106	TOTAL WK TO DATE VOLUME:	16,489
Committed:	21,973	Delivered: 19,434

Colorado Formula Carcass Weights

WE 12-25-22 Weight = 892 lbs

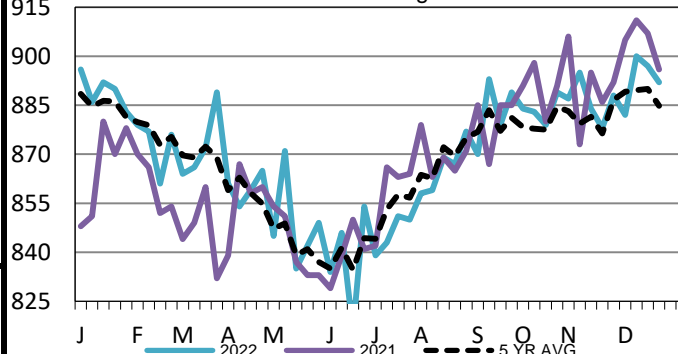

LM CT134	COLORADO	LM CT109
Neg. Cash Volume:	0	Dressed Formula Vol: 8,602
Live Steer Avg:	N/A	Steer/Heifer Avg: \$256.82
Live Heifer Avg:	N/A	Dressed Neg. Grid Vol: 190
Dressed Steer Avg:	N/A	Steer/Heifer Avg: \$250.32
Dressed Heifer Avg:	N/A	TOTAL VOLUME: 8,792
LM CT106	TOTAL WK TO DATE VOLUME:	11,075
Committed:	7,796	Delivered: 5,760

LM CT137	IA-MN	LM CT109
Neg. Cash Volume:	2,751	Dressed Formula Vol: 2,888
Live Steer Avg:	\$157.62	Steer/Heifer Avg: \$250.86
Live Heifer Avg:	\$157.25	Dressed Neg. Grid Vol: 307
Dressed Steer Avg:	\$248.87	Steer/Heifer Avg: \$247.77
Dressed Heifer Avg:	N/A	TOTAL VOLUME: 5,946
LM CT106	TOTAL WK TO DATE VOLUME:	10,545
Committed:	9,489	Delivered: 19,432

USDA Livestock, Poultry and Grain Market News

St. Joseph, Missouri

Phone: 816-676-7000

stjoe.lpgmn@ams.usda.gov