

Daily Direct Steer and Heifer Slaughter Cattle Summary

For Trade on:

Wednesday, December 21, 2022

LM CT100	5-AREA	LM CT109
Neg. Cash Volume:	3,184	Dressed Formula Vol: 34,750
Live Steer Avg:	\$156.00	Steer/Heifer Avg: \$255.19
Live Heifer Avg:	\$157.00	Dressed Neg. Grid Vol: 3,398
Dressed Steer Avg:	\$247.00	Steer/Heifer Avg: \$250.45
Dressed Heifer Avg:	\$247.00	TOTAL VOLUME: 41,332
LM CT106	TOTAL WK TO DATE VOLUME:	116,493
Committed:	49,096	Delivered: 66,158

LM CT118	TX-OK-NM	LM CT109
Neg. Cash Volume:	0	Dressed Formula Vol: 9,425
Live Steer Avg:	N/A	Steer/Heifer Avg: \$249.76
Live Heifer Avg:	N/A	Dressed Neg. Grid Vol: 0
Dressed Steer Avg:	N/A	Steer/Heifer Avg: N/A
Dressed Heifer Avg:	N/A	TOTAL VOLUME: 9,425
LM CT106	TOTAL WK TO DATE VOLUME:	33,545
Committed:	11,423	Delivered: 17,477

LM CT121	KANSAS	LM CT109
Neg. Cash Volume:	0	Dressed Formula Vol: 9,859
Live Steer Avg:	N/A	Steer/Heifer Avg: \$253.21
Live Heifer Avg:	N/A	Dressed Neg. Grid Vol: 1,363
Dressed Steer Avg:	N/A	Steer/Heifer Avg: \$251.44
Dressed Heifer Avg:	N/A	TOTAL VOLUME: 11,222
LM CT106	TOTAL WK TO DATE VOLUME:	36,310
Committed:	18,530	Delivered: 14,540

LM CT124	NEBRASKA	LM CT109
Neg. Cash Volume:	0	Dressed Formula Vol: 6,314
Live Steer Avg:	N/A	Steer/Heifer Avg: \$266.15
Live Heifer Avg:	N/A	Dressed Neg. Grid Vol: 1,387
Dressed Steer Avg:	N/A	Steer/Heifer Avg: \$249.33
Dressed Heifer Avg:	N/A	TOTAL VOLUME: 7,701
LM CT106	TOTAL WK TO DATE VOLUME:	22,019
Committed:	9,606	Delivered: 20,049

LM CT134	COLORADO	LM CT109
Neg. Cash Volume:	565	Dressed Formula Vol: 6,774
Live Steer Avg:	\$155.00	Steer/Heifer Avg: \$257.29
Live Heifer Avg:	N/A	Dressed Neg. Grid Vol: 482
Dressed Steer Avg:	N/A	Steer/Heifer Avg: \$250.10
Dressed Heifer Avg:	N/A	TOTAL VOLUME: 7,821
LM CT106	TOTAL WK TO DATE VOLUME:	12,958
Committed:	5,780	Delivered: 6,178

LM CT137	IA-MN	LM CT109
Neg. Cash Volume:	2,619	Dressed Formula Vol: 2,418
Live Steer Avg:	\$156.67	Steer/Heifer Avg: \$250.07
Live Heifer Avg:	\$157.00	Dressed Neg. Grid Vol: 166
Dressed Steer Avg:	\$247.00	Steer/Heifer Avg: \$252.65
Dressed Heifer Avg:	\$247.00	TOTAL VOLUME: 5,203
LM CT106	TOTAL WK TO DATE VOLUME:	12,173
Committed:	3,757	Delivered: 7,914

On Wednesday in the Southern Plains and Nebraska negotiated cash trade was at a standstill. In Colorado and Western Cornbelt negotiated cash trading was limited on light demand. Not enough purchases in either region in any price ranged for a full market trend. The latest established market in the Southern Plains was last week with live purchases at 155.00. For the prior week in Nebraska and Western Cornbelt live and dressed purchases traded from 155.00-157.00 and at 248.00, respectively. In Colorado the most recent market was from two week ago with live purchases at 157.00.

TX-OK-NM Wkly Live Steer Wtd Avg
WE 12-18-22 Price = \$ 155.00

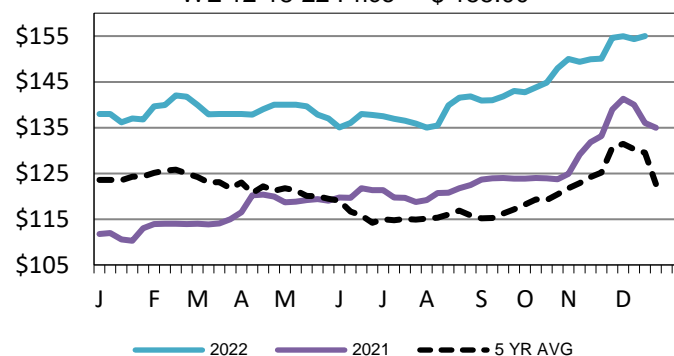

Iowa-Minnesota Wkly Dress Steer Wtd Avg
WE 12-18-22 Price = \$247.68

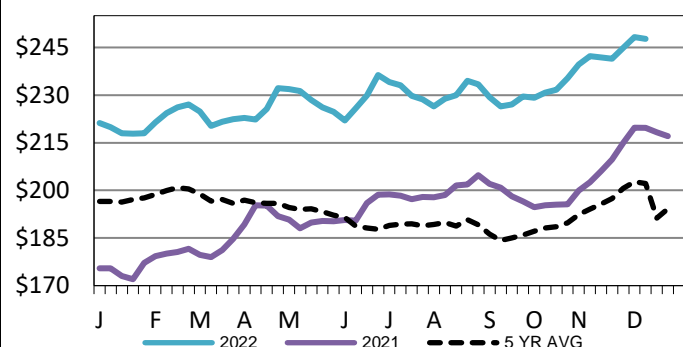

Kansas Weekly Live Steer Weighted Average
WE 12-18-22 Price = \$154.98

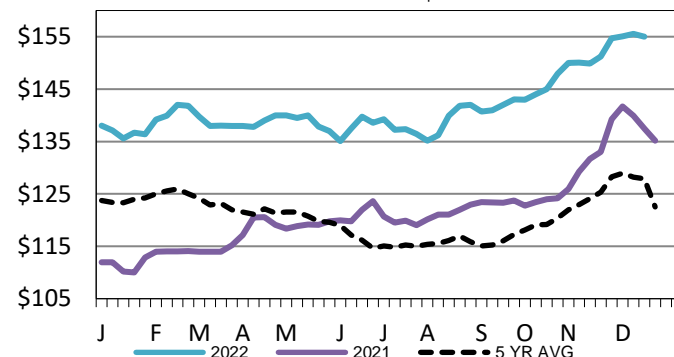

USDA Livestock, Poultry and Grain Market News

St. Joseph, Missouri

Phone: 816-676-7000

stjoe.lpgmn@ams.usda.gov