

Daily Direct Steer and Heifer Slaughter Cattle Summary

For Trade on:

Friday, December 09, 2022

LM CT100	5-AREA	LM CT109
Neg. Cash Volume:	23,715	Dressed Formula Vol: 43,847
Live Steer Avg:	\$155.89	Steer/Heifer Avg: \$252.17
Live Heifer Avg:	\$155.80	Dressed Neg. Grid Vol: 2,723
Dressed Steer Avg:	\$246.31	Steer/Heifer Avg: \$249.25
Dressed Heifer Avg:	\$246.52	TOTAL VOLUME: 70,285
LM CT106	TOTAL WK TO DATE VOLUME:	274,637
Committed:	104,328	Delivered: 80,149

LM CT118	TX-OK-NM	LM CT109
Neg. Cash Volume:	4,713	Dressed Formula Vol: 14,585
Live Steer Avg:	\$154.86	Steer/Heifer Avg: \$247.51
Live Heifer Avg:	\$154.88	Dressed Neg. Grid Vol: 0
Dressed Steer Avg:	N/A	Steer/Heifer Avg: N/A
Dressed Heifer Avg:	N/A	TOTAL VOLUME: 19,298
LM CT106	TOTAL WK TO DATE VOLUME:	80,928
Committed:	39,360	Delivered: 22,570

LM CT121	KANSAS	LM CT109
Neg. Cash Volume:	8,598	Dressed Formula Vol: 11,947
Live Steer Avg:	\$155.56	Steer/Heifer Avg: \$251.50
Live Heifer Avg:	\$155.80	Dressed Neg. Grid Vol: 901
Dressed Steer Avg:	N/A	Steer/Heifer Avg: \$248.44
Dressed Heifer Avg:	N/A	TOTAL VOLUME: 21,446
LM CT106	TOTAL WK TO DATE VOLUME:	72,156
Committed:	36,603	Delivered: 19,571

LM CT124	NEBRASKA	LM CT109
Neg. Cash Volume:	3,369	Dressed Formula Vol: 9,729
Live Steer Avg:	\$156.35	Steer/Heifer Avg: \$259.24
Live Heifer Avg:	\$156.65	Dressed Neg. Grid Vol: 1,375
Dressed Steer Avg:	\$246.39	Steer/Heifer Avg: \$246.99
Dressed Heifer Avg:	\$247.00	TOTAL VOLUME: 14,473
LM CT106	TOTAL WK TO DATE VOLUME:	69,567
Committed:	13,301	Delivered: 19,274

LM CT134	COLORADO	LM CT109
Neg. Cash Volume:	2,883	Dressed Formula Vol: 5,307
Live Steer Avg:	\$157.00	Steer/Heifer Avg: \$252.62
Live Heifer Avg:	\$157.00	Dressed Neg. Grid Vol: 291
Dressed Steer Avg:	N/A	Steer/Heifer Avg: \$259.61
Dressed Heifer Avg:	N/A	TOTAL VOLUME: 8,481
LM CT106	TOTAL WK TO DATE VOLUME:	25,600
Committed:	10,362	Delivered: 5,097

LM CT137	IA-MN	LM CT109
Neg. Cash Volume:	4,152	Dressed Formula Vol: 2,379
Live Steer Avg:	\$156.17	Steer/Heifer Avg: \$254.42
Live Heifer Avg:	\$155.61	Dressed Neg. Grid Vol: 196
Dressed Steer Avg:	\$246.00	Steer/Heifer Avg: \$259.52
Dressed Heifer Avg:	\$246.00	TOTAL VOLUME: 6,727
LM CT106	TOTAL WK TO DATE VOLUME:	25,461
Committed:	4,702	Delivered: 13,637

On Friday cash trade was light to moderate on moderate demand in the Southern Plains. In the Texas Panhandle live purchases have traded steady to 2.00 lower this week from 153.00-155.00. In Kansas compared to last week live purchases have traded steady to 1.00 higher from 155.00-156.00. Negotiated cash trading was light on moderate demand in Colorado with live purchases steady compared to last week at 157.00. In Nebraska and the Western Cornbelt trade was light on light to moderate demand. Not enough purchases for an adequate market test. In Nebraska on Wednesday live purchases traded at 156.00 and dressed purchases at 247.00. The latest established market in the Western Cornbelt was last week with live and dressed purchases from 157.00-158.00 and at 249.00, respectively.

TX-OK-NM Wkly Live Steer Wtd Avg
WE 12-04-22 Price = \$ 154.97

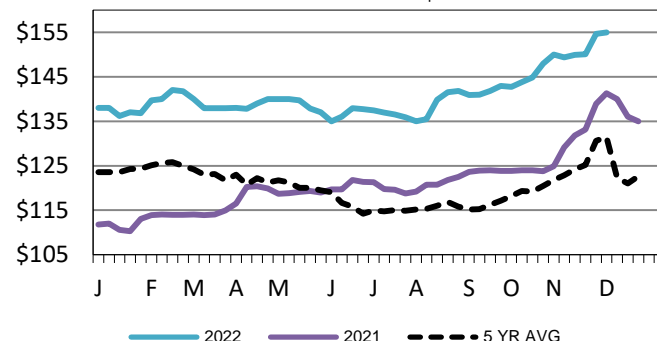

Iowa-Minnesota Wkly Dress Steer Wtd Avg
WE 12-04-22 Price = \$248.26

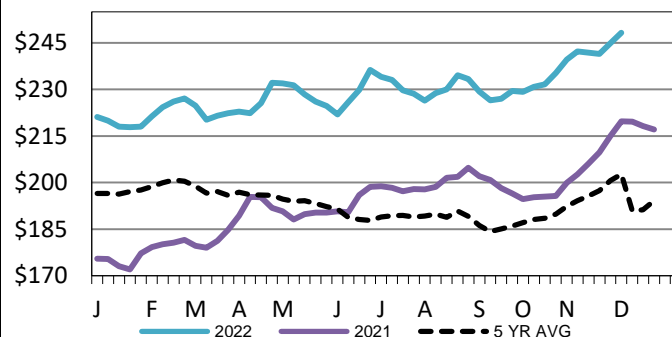

Nebraska Formula Carcass Weights
WE 12-04-22 Weight = 927 lbs

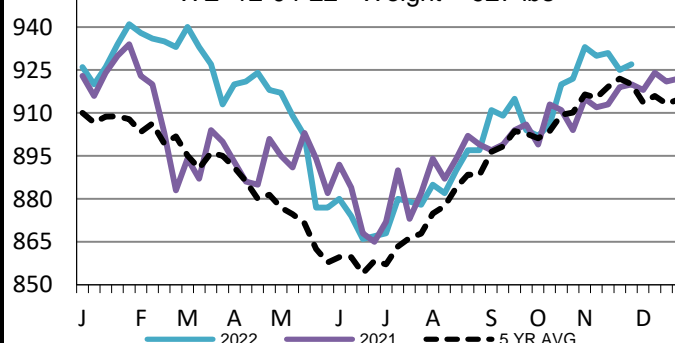

USDA Livestock, Poultry and Grain Market News

St. Joseph, Missouri

Phone: 816-676-7000

stjoe.lpgmn@ams.usda.gov