

Daily Direct Steer and Heifer Slaughter Cattle Summary

For Trade on:

Thursday, December 08, 2022

LM CT100	5-AREA	LM CT109
Neg. Cash Volume:	8,043	Dressed Formula Vol: 45,283
Live Steer Avg:	\$155.81	Steer/Heifer Avg: \$251.38
Live Heifer Avg:	\$155.36	Dressed Neg. Grid Vol: 2,144
Dressed Steer Avg:	\$245.93	Steer/Heifer Avg: \$249.42
Dressed Heifer Avg:	\$247.00	TOTAL VOLUME: 55,470

LM CT106	TOTAL WK TO DATE VOLUME:	204,352
Committed:	49,786	Delivered: 59,068

LM CT118	TX-OK-NM	LM CT109
Neg. Cash Volume:	2,420	Dressed Formula Vol: 14,677
Live Steer Avg:	\$154.08	Steer/Heifer Avg: \$247.46
Live Heifer Avg:	\$154.12	Dressed Neg. Grid Vol: 0
Dressed Steer Avg:	N/A	Steer/Heifer Avg: N/A
Dressed Heifer Avg:	N/A	TOTAL VOLUME: 17,097

LM CT106	TOTAL WK TO DATE VOLUME:	61,630
Committed:	9,674	Delivered: 13,894

LM CT121	KANSAS	LM CT109
Neg. Cash Volume:	237	Dressed Formula Vol: 10,522
Live Steer Avg:	\$154.00	Steer/Heifer Avg: \$250.69
Live Heifer Avg:	\$154.00	Dressed Neg. Grid Vol: 447
Dressed Steer Avg:	N/A	Steer/Heifer Avg: \$249.71
Dressed Heifer Avg:	N/A	TOTAL VOLUME: 11,206

LM CT106	TOTAL WK TO DATE VOLUME:	50,710
Committed:	8,550	Delivered: 15,921

LM CT124	NEBRASKA	LM CT109
Neg. Cash Volume:	3,461	Dressed Formula Vol: 13,299
Live Steer Avg:	\$157.40	Steer/Heifer Avg: \$252.48
Live Heifer Avg:	\$156.52	Dressed Neg. Grid Vol: 478
Dressed Steer Avg:	\$246.45	Steer/Heifer Avg: \$249.56
Dressed Heifer Avg:	\$247.00	TOTAL VOLUME: 17,238

LM CT106	TOTAL WK TO DATE VOLUME:	55,094
Committed:	19,598	Delivered: 13,185

LM CT134	COLORADO	LM CT109
Neg. Cash Volume:	0	Dressed Formula Vol: 5,011
Live Steer Avg:	N/A	Steer/Heifer Avg: \$261.13
Live Heifer Avg:	N/A	Dressed Neg. Grid Vol: 350
Dressed Steer Avg:	N/A	Steer/Heifer Avg: \$262.13
Dressed Heifer Avg:	N/A	TOTAL VOLUME: 5,361

LM CT106	TOTAL WK TO DATE VOLUME:	17,119
Committed:	5,575	Delivered: 6,395

LM CT137	IA-MN	LM CT109
Neg. Cash Volume:	1,925	Dressed Formula Vol: 2,049
Live Steer Avg:	\$156.29	Steer/Heifer Avg: \$254.30
Live Heifer Avg:	\$155.00	Dressed Neg. Grid Vol: 869
Dressed Steer Avg:	\$245.48	Steer/Heifer Avg: \$244.08
Dressed Heifer Avg:	\$247.00	TOTAL VOLUME: 4,843

LM CT106	TOTAL WK TO DATE VOLUME:	18,734
Committed:	6,389	Delivered: 9,673

Thursday trade was light on moderate demand in the Texas with a few live purchases reported mostly at 154.00, however not enough purchases for an adequate market test. In Nebraska trade was light on moderate demand with a few live purchases at 158.00, however not enough for an adequate market test. Trade was limited on moderate demand in all other feeding regions however not enough purchases for an adequate market test. The latest established market in Nebraska was on Wednesday with live purchases at 156.00 and dressed purchases at 247.00. The latest established market in the Plains was last week with live purchases at 155.00. In the Cornbelt for the previous week live and dressed purchases traded from 157.00-158.00 and at 249.00, respectively. In Colorado live purchases traded at 157.00.

Iowa-Minnesota Wkly Dress Steer Wtd Avg

WE 12-04-22 Price = \$248.26

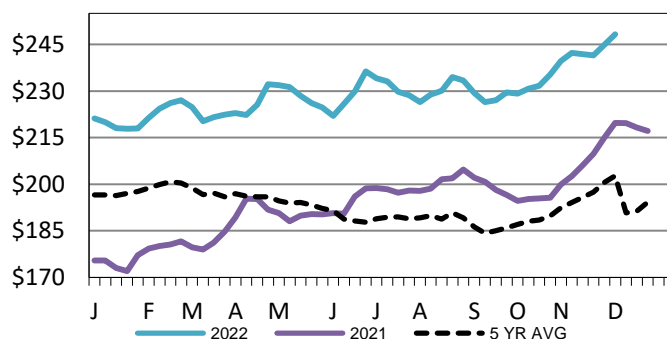

TX-OK-NM Formula Carcass Weights

WE 12-04-22 Weight = 855 lbs

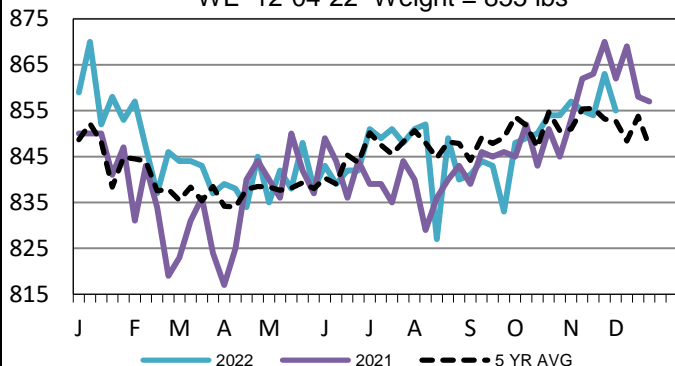

Kansas Formula Carcass Weights

WE 12-04-22 Weight = 890 lbs

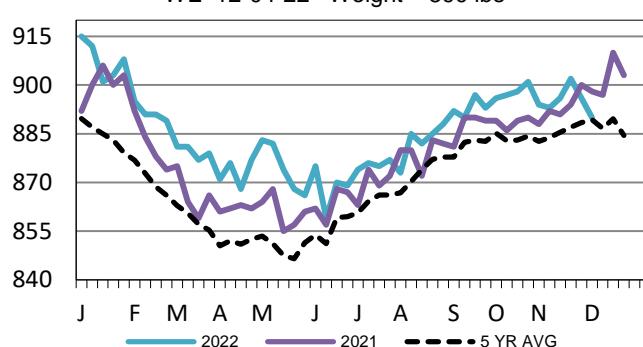

USDA Livestock, Poultry and Grain Market News

St. Joseph, Missouri

Phone: 816-676-7000

stjoe.lpgmn@ams.usda.gov