

Daily Direct Steer and Heifer Slaughter Cattle Summary

For Trade on:

Tuesday, December 06, 2022

LM CT100	5-AREA	LM CT109
Neg. Cash Volume:	969	Dressed Formula Vol: 45,394
Live Steer Avg:	\$155.00	Steer/Heifer Avg: \$253.29
Live Heifer Avg:	\$153.00	Dressed Neg. Grid Vol: 4,441
Dressed Steer Avg:	\$247.00	Steer/Heifer Avg: \$247.14
Dressed Heifer Avg:	\$245.00	TOTAL VOLUME: 50,804
LM CT106	TOTAL WK TO DATE VOLUME:	91,341
Committed:	82,722	Delivered: 76,657

LM CT118	TX-OK-NM	LM CT109
Neg. Cash Volume:	414	Dressed Formula Vol: 18,722
Live Steer Avg:	\$155.00	Steer/Heifer Avg: \$249.70
Live Heifer Avg:	N/A	Dressed Neg. Grid Vol: 97
Dressed Steer Avg:	N/A	Steer/Heifer Avg: \$232.39
Dressed Heifer Avg:	N/A	TOTAL VOLUME: 19,233
LM CT106	TOTAL WK TO DATE VOLUME:	31,088
Committed:	25,777	Delivered: 21,623

LM CT121	KANSAS	LM CT109
Neg. Cash Volume:	0	Dressed Formula Vol: 10,530
Live Steer Avg:	N/A	Steer/Heifer Avg: \$252.21
Live Heifer Avg:	N/A	Dressed Neg. Grid Vol: 2,467
Dressed Steer Avg:	N/A	Steer/Heifer Avg: \$246.53
Dressed Heifer Avg:	N/A	TOTAL VOLUME: 12,997
LM CT106	TOTAL WK TO DATE VOLUME:	27,277
Committed:	16,304	Delivered: 17,700

LM CT124	NEBRASKA	LM CT109
Neg. Cash Volume:	371	Dressed Formula Vol: 5,579
Live Steer Avg:	N/A	Steer/Heifer Avg: \$258.11
Live Heifer Avg:	N/A	Dressed Neg. Grid Vol: 1,438
Dressed Steer Avg:	\$247.00	Steer/Heifer Avg: \$247.75
Dressed Heifer Avg:	N/A	TOTAL VOLUME: 7,388
LM CT106	TOTAL WK TO DATE VOLUME:	16,695
Committed:	28,621	Delivered: 17,844

LM CT134	COLORADO	LM CT109
Neg. Cash Volume:	0	Dressed Formula Vol: 8,285
Live Steer Avg:	N/A	Steer/Heifer Avg: \$259.68
Live Heifer Avg:	N/A	Dressed Neg. Grid Vol: 332
Dressed Steer Avg:	N/A	Steer/Heifer Avg: \$250.43
Dressed Heifer Avg:	N/A	TOTAL VOLUME: 8,617
LM CT106	TOTAL WK TO DATE VOLUME:	10,275
Committed:	5,540	Delivered: 8,777

LM CT137	IA-MN	LM CT109
Neg. Cash Volume:	184	Dressed Formula Vol: 2,394
Live Steer Avg:	N/A	Steer/Heifer Avg: \$252.77
Live Heifer Avg:	\$153.00	Dressed Neg. Grid Vol: 107
Dressed Steer Avg:	N/A	Steer/Heifer Avg: \$256.22
Dressed Heifer Avg:	\$245.00	TOTAL VOLUME: 2,685
LM CT106	TOTAL WK TO DATE VOLUME:	6,452
Committed:	6,480	Delivered: 10,713

On Tuesday negotiated cash trading was mostly inactive on light demand in the Texas Panhandle, Nebraska, and the Western Cornbelt. Negotiated cash trading was at a standstill in all other major feeding regions. Not enough purchases in any region for a market trend. Last week in the Southern Plains live purchases traded at 155.00. In Nebraska for the prior week live and dressed purchases traded at 157.00 and from 248.00-249.00, respectively. In the Western Cornbelt for the previous week live and dressed purchases traded from 157.00- 158.00 and at 249.00, respectively. In Colorado live purchases traded at 157.00.

TX-OK-NM Wkly Live Steer Wtd Avg
WE 12-04-22 Price = \$ 154.97

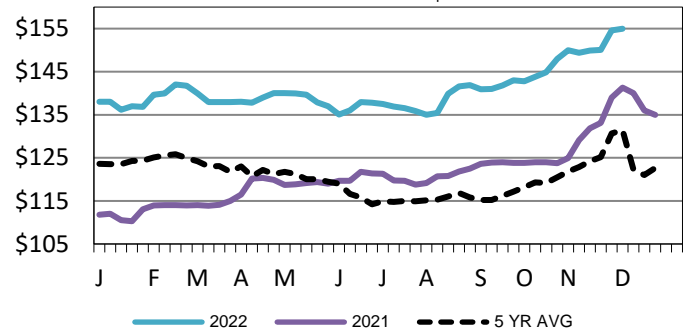

Kansas Formula Carcass Weights
WE 12-04-22 Weight = 890 lbs

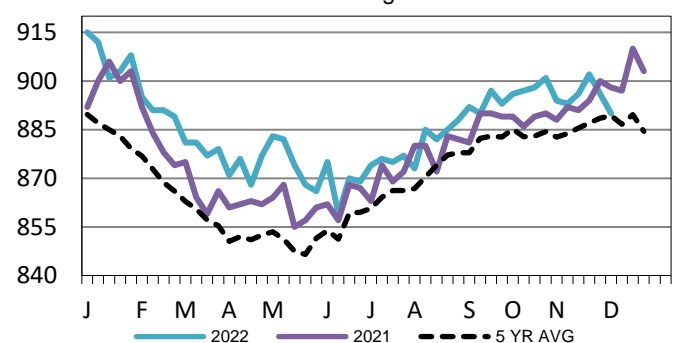

Nebraska Formula Carcass Weights
WE 12-04-22 Weight = 927 lbs

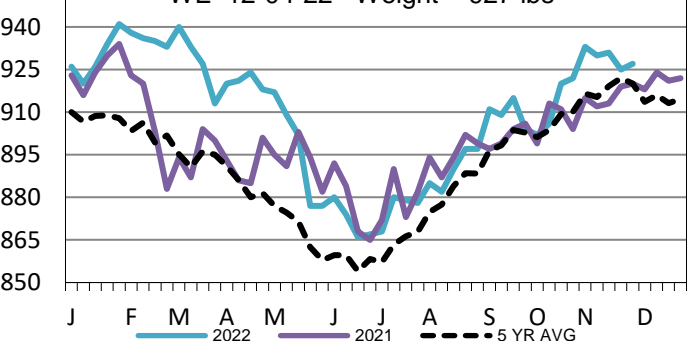

USDA Livestock, Poultry and Grain Market News

St. Joseph, Missouri

Phone: 816-676-7000

stjoe.lpgmn@ams.usda.gov