

Daily Direct Steer and Heifer Slaughter Cattle Summary

For Trade on:

Monday, December 05, 2022

LM CT100	5-AREA	LM CT109
Neg. Cash Volume:	492	Dressed Formula Vol: 33,781
Live Steer Avg:	\$155.38	Steer/Heifer Avg: \$249.60
Live Heifer Avg:	N/A	Dressed Neg. Grid Vol: 6,264
Dressed Steer Avg:	N/A	Steer/Heifer Avg: \$247.41
Dressed Heifer Avg:	\$247.00	TOTAL VOLUME: 40,537
LM CT106	TOTAL WK TO DATE VOLUME:	40,537
Committed:	59,132	Delivered: 76,657

On Monday negotiated cash trading was mostly inactive on very light demand in Kansas, Nebraska, and the Western Cornbelt and at a standstill in all other major feeding regions. Not enough purchases in any region for a market trend. Last week in the Southern Plains live purchases traded at 155.00. In Nebraska for the prior week live and dressed purchases traded at 157.00 and from 248.00-249.00, respectively. In the Western Cornbelt for the previous week live and dressed purchases traded from 157.00-158.00 and at 249.00, respectively. In Colorado live purchases traded at 157.00.

LM CT118	TX-OK-NM	LM CT109
Neg. Cash Volume:	0	Dressed Formula Vol: 11,827
Live Steer Avg:	N/A	Steer/Heifer Avg: \$246.65
Live Heifer Avg:	N/A	Dressed Neg. Grid Vol: 28
Dressed Steer Avg:	N/A	Steer/Heifer Avg: \$238.96
Dressed Heifer Avg:	N/A	TOTAL VOLUME: 11,855
LM CT106	TOTAL WK TO DATE VOLUME:	11,855
Committed:	17,978	Delivered: 21,623

Kansas Formula Carcass Weights

WE 12-04-22 Weight = 890 lbs

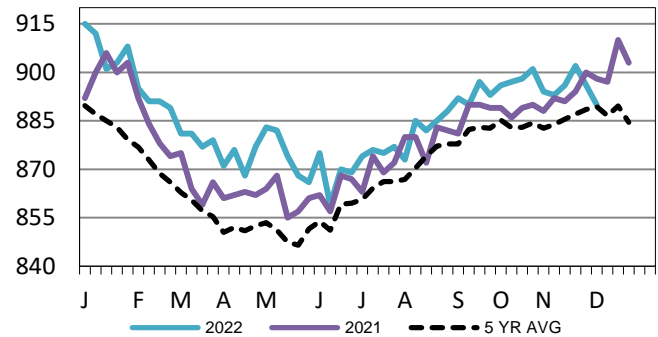

LM CT121	KANSAS	LM CT109
Neg. Cash Volume:	60	Dressed Formula Vol: 12,120
Live Steer Avg:	\$155.00	Steer/Heifer Avg: \$250.78
Live Heifer Avg:	N/A	Dressed Neg. Grid Vol: 2,100
Dressed Steer Avg:	N/A	Steer/Heifer Avg: \$246.56
Dressed Heifer Avg:	N/A	TOTAL VOLUME: 14,280
LM CT106	TOTAL WK TO DATE VOLUME:	14,280
Committed:	13,084	Delivered: 17,700

5-Area Formula Carcass Weight

WE 12-04-22 Weight = 886 lbs

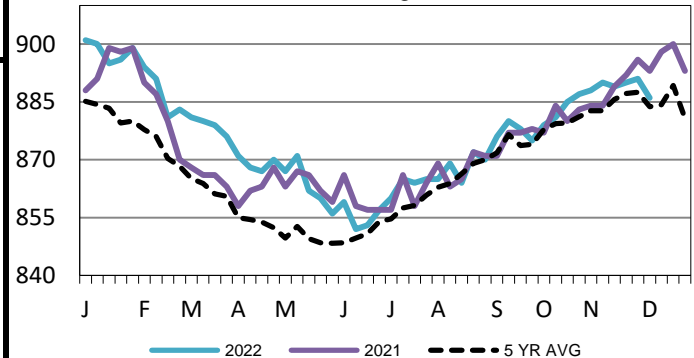

LM CT124	NEBRASKA	LM CT109
Neg. Cash Volume:	280	Dressed Formula Vol: 6,924
Live Steer Avg:	N/A	Steer/Heifer Avg: \$251.46
Live Heifer Avg:	N/A	Dressed Neg. Grid Vol: 2,103
Dressed Steer Avg:	N/A	Steer/Heifer Avg: \$245.89
Dressed Heifer Avg:	\$247.00	TOTAL VOLUME: 9,307
LM CT106	TOTAL WK TO DATE VOLUME:	9,307
Committed:	11,971	Delivered: 17,844

LM CT134	COLORADO	LM CT109
Neg. Cash Volume:	0	Dressed Formula Vol: 1,383
Live Steer Avg:	N/A	Steer/Heifer Avg: \$251.27
Live Heifer Avg:	N/A	Dressed Neg. Grid Vol: 275
Dressed Steer Avg:	N/A	Steer/Heifer Avg: \$243.94
Dressed Heifer Avg:	N/A	TOTAL VOLUME: 1,658
LM CT106	TOTAL WK TO DATE VOLUME:	1,658
Committed:	6,763	Delivered: 8,777

Kansas Weekly Live Steer Weighted Average

WE 12-04-22 Price = \$155.05

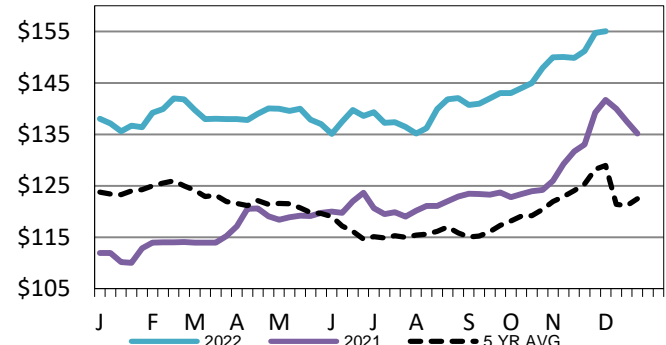

LM CT137	IA-MN	LM CT109
Neg. Cash Volume:	152	Dressed Formula Vol: 1,817
Live Steer Avg:	\$156.00	Steer/Heifer Avg: \$251.93
Live Heifer Avg:	N/A	Dressed Neg. Grid Vol: 1,798
Dressed Steer Avg:	N/A	Steer/Heifer Avg: \$251.11
Dressed Heifer Avg:	N/A	TOTAL VOLUME: 3,767
LM CT106	TOTAL WK TO DATE VOLUME:	3,767
Committed:	9,336	Delivered: 10,713

USDA Livestock, Poultry and Grain Market News

St. Joseph, Missouri

Phone: 816-676-7000

stjoe.lpgmn@ams.usda.gov