

Daily Direct Steer and Heifer Slaughter Cattle Summary

For Trade on:

Thursday, November 10, 2022

LM CT100	5-AREA	LM CT109
Neg. Cash Volume:	27,294	Dressed Formula Vol: 47,179
Live Steer Avg:	\$153.91	Steer/Heifer Avg: \$244.50
Live Heifer Avg:	\$153.21	Dressed Neg. Grid Vol: 3,653
Dressed Steer Avg:	\$242.52	Steer/Heifer Avg: \$241.62
Dressed Heifer Avg:	\$242.67	TOTAL VOLUME: 78,126
LM CT106	TOTAL WK TO DATE VOLUME:	268,845
Committed:	80,609	Delivered: 67,777

LM CT118	TX-OK-NM	LM CT109
Neg. Cash Volume:	1,506	Dressed Formula Vol: 14,980
Live Steer Avg:	\$149.00	Steer/Heifer Avg: \$240.32
Live Heifer Avg:	\$149.51	Dressed Neg. Grid Vol: 0
Dressed Steer Avg:	N/A	Steer/Heifer Avg: N/A
Dressed Heifer Avg:	N/A	TOTAL VOLUME: 16,486
LM CT106	TOTAL WK TO DATE VOLUME:	75,018
Committed:	16,974	Delivered: 19,134

LM CT121	KANSAS	LM CT109
Neg. Cash Volume:	557	Dressed Formula Vol: 12,553
Live Steer Avg:	N/A	Steer/Heifer Avg: \$245.62
Live Heifer Avg:	\$150.00	Dressed Neg. Grid Vol: 1,259
Dressed Steer Avg:	N/A	Steer/Heifer Avg: \$240.99
Dressed Heifer Avg:	N/A	TOTAL VOLUME: 14,369
LM CT106	TOTAL WK TO DATE VOLUME:	63,039
Committed:	14,004	Delivered: 15,830

LM CT124	NEBRASKA	LM CT109
Neg. Cash Volume:	6,299	Dressed Formula Vol: 12,939
Live Steer Avg:	\$153.40	Steer/Heifer Avg: \$245.62
Live Heifer Avg:	\$153.31	Dressed Neg. Grid Vol: 1,643
Dressed Steer Avg:	\$242.00	Steer/Heifer Avg: \$241.20
Dressed Heifer Avg:	\$242.00	TOTAL VOLUME: 20,881
LM CT106	TOTAL WK TO DATE VOLUME:	63,598
Committed:	25,403	Delivered: 15,907

LM CT134	COLORADO	LM CT109
Neg. Cash Volume:	0	Dressed Formula Vol: 4,493
Live Steer Avg:	N/A	Steer/Heifer Avg: \$250.74
Live Heifer Avg:	N/A	Dressed Neg. Grid Vol: 442
Dressed Steer Avg:	N/A	Steer/Heifer Avg: \$245.56
Dressed Heifer Avg:	N/A	TOTAL VOLUME: 4,935
LM CT106	TOTAL WK TO DATE VOLUME:	21,157
Committed:	6,152	Delivered: 5,713

LM CT137	IA-MN	LM CT109
Neg. Cash Volume:	18,932	Dressed Formula Vol: 2,487
Live Steer Avg:	\$154.14	Steer/Heifer Avg: \$247.84
Live Heifer Avg:	\$153.83	Dressed Neg. Grid Vol: 309
Dressed Steer Avg:	\$243.69	Steer/Heifer Avg: \$240.82
Dressed Heifer Avg:	\$243.02	TOTAL VOLUME: 21,728
LM CT106	TOTAL WK TO DATE VOLUME:	46,559
Committed:	18,076	Delivered: 11,193

On Thursday in the Western Cornbelt negotiated cash trading was moderate with moderate to good demand. Compared to the last reported market on Wednesday live purchases traded steady to 2.00 higher from 153.00-155.00. Wednesday dressed purchases traded at 242.00. In Nebraska negotiated cash trading was slow with light demand. A few live traded from 153.00-153.50. The last reported market was on Wednesday with live and dressed purchases 153.00 and 242.00, respectively. In the Texas Panhandle negotiated cash trading was limited on light demand. A few live traded at 149.00. In Kansas negotiated cash trading was mostly inactive on light demand. In the Southern Plains Wednesday was the last reported live purchase market at 150.00 and, a few dressed purchases in Kansas traded at 238.00.

Kansas Weekly Live Steer Weighted Average
WE 11-06-22 Price = \$150.03

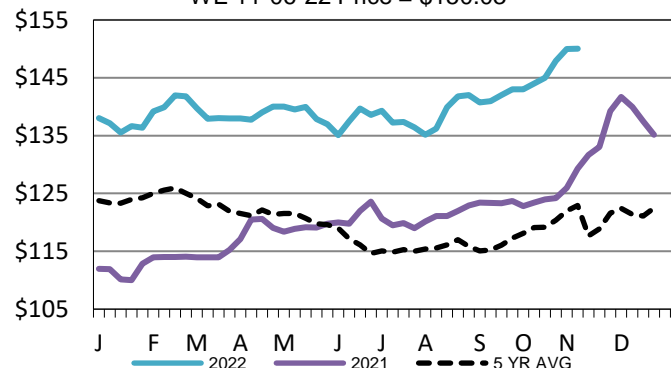

Iowa-Minnesota Wkly Dress Steer Wtd Avg
WE 11-06-22 Price = \$242.25

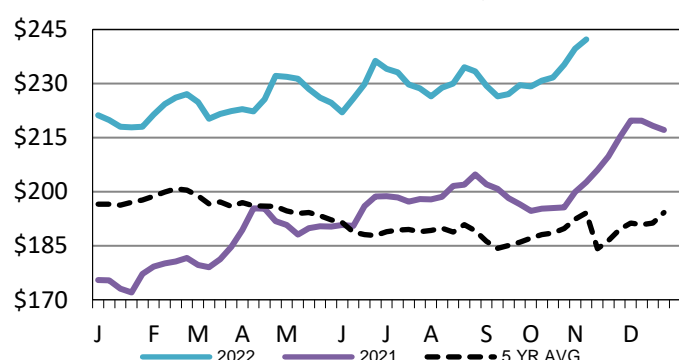

Nebraska Weekly Dressed Steer Weighted Avg
WE 11-06-22 Price = \$241.88

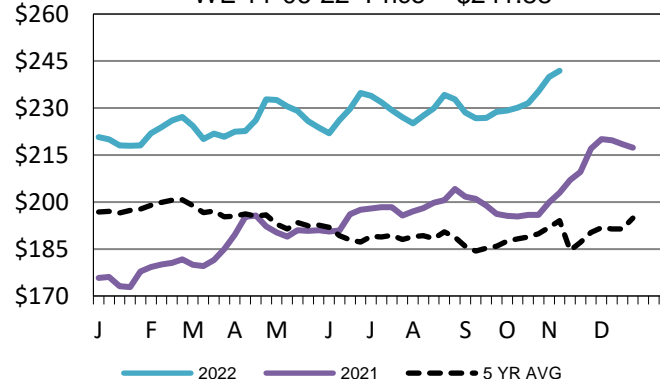

USDA Livestock, Poultry and Grain Market News

St. Joseph, Missouri

Phone: 816-676-7000

stjoe.lpgmn@ams.usda.gov