

Daily Direct Steer and Heifer Slaughter Cattle Summary

For Trade on:

Wednesday, November 09, 2022

LM CT100	5-AREA	LM CT109
Neg. Cash Volume:	47,100	Dressed Formula Vol: 30,810
Live Steer Avg:	\$151.87	Steer/Heifer Avg: \$243.92
Live Heifer Avg:	\$151.50	Dressed Neg. Grid Vol: 2,178
Dressed Steer Avg:	\$241.13	Steer/Heifer Avg: \$241.19
Dressed Heifer Avg:	\$242.00	TOTAL VOLUME: 80,088
LM CT106	TOTAL WK TO DATE VOLUME:	190,719
Committed:	107,221	Delivered: 74,473

LM CT118	TX-OK-NM	LM CT109
Neg. Cash Volume:	6,895	Dressed Formula Vol: 11,890
Live Steer Avg:	\$150.00	Steer/Heifer Avg: \$241.42
Live Heifer Avg:	\$149.97	Dressed Neg. Grid Vol: 43
Dressed Steer Avg:	N/A	Steer/Heifer Avg: \$218.02
Dressed Heifer Avg:	N/A	TOTAL VOLUME: 18,828
LM CT106	TOTAL WK TO DATE VOLUME:	58,532
Committed:	23,083	Delivered: 22,368

LM CT121	KANSAS	LM CT109
Neg. Cash Volume:	8,704	Dressed Formula Vol: 5,944
Live Steer Avg:	\$149.85	Steer/Heifer Avg: \$244.68
Live Heifer Avg:	\$150.00	Dressed Neg. Grid Vol: 841
Dressed Steer Avg:	\$238.27	Steer/Heifer Avg: \$238.07
Dressed Heifer Avg:	N/A	TOTAL VOLUME: 15,489
LM CT106	TOTAL WK TO DATE VOLUME:	48,670
Committed:	34,221	Delivered: 15,598

LM CT124	NEBRASKA	LM CT109
Neg. Cash Volume:	17,514	Dressed Formula Vol: 8,023
Live Steer Avg:	\$153.36	Steer/Heifer Avg: \$245.99
Live Heifer Avg:	\$153.19	Dressed Neg. Grid Vol: 201
Dressed Steer Avg:	\$242.04	Steer/Heifer Avg: \$239.03
Dressed Heifer Avg:	\$242.00	TOTAL VOLUME: 25,738
LM CT106	TOTAL WK TO DATE VOLUME:	42,717
Committed:	26,489	Delivered: 18,067

LM CT134	COLORADO	LM CT109
Neg. Cash Volume:	0	Dressed Formula Vol: 1,982
Live Steer Avg:	N/A	Steer/Heifer Avg: \$246.73
Live Heifer Avg:	N/A	Dressed Neg. Grid Vol: 242
Dressed Steer Avg:	N/A	Steer/Heifer Avg: \$243.37
Dressed Heifer Avg:	N/A	TOTAL VOLUME: 2,224
LM CT106	TOTAL WK TO DATE VOLUME:	16,222
Committed:	8,198	Delivered: 8,419

LM CT137	IA-MN	LM CT109
Neg. Cash Volume:	13,987	Dressed Formula Vol: 3,098
Live Steer Avg:	\$152.84	Steer/Heifer Avg: \$246.05
Live Heifer Avg:	\$152.77	Dressed Neg. Grid Vol: 890
Dressed Steer Avg:	\$241.69	Steer/Heifer Avg: \$245.98
Dressed Heifer Avg:	\$242.00	TOTAL VOLUME: 17,975
LM CT106	TOTAL WK TO DATE VOLUME:	24,831
Committed:	15,230	Delivered: 10,021

For Wednesday negotiated cash trading was slow on moderate demand in the Southern Plains. In the Texas Panhandle, compared to last week, live purchases traded steady to 1.00 higher at 150.00. In Kansas, compared to the prior week, live purchases traded steady at 150.00 and a few dressed purchases traded at 238.00. In Nebraska and Western Cornbelt negotiated cash trading was slow to moderate with moderate demand. In Nebraska, compared to the previous week, live purchases traded steady at 153.00, with a few up to 155.00, and dressed purchases traded steady at 242.00. In the Western Cornbelt, compared to last week, live purchases traded steady at 153.00 and dressed purchases traded steady to 2.00 higher at 242.00.

Kansas Formula Carcass Weights

WE 11-06-22 Weight = 893 lbs

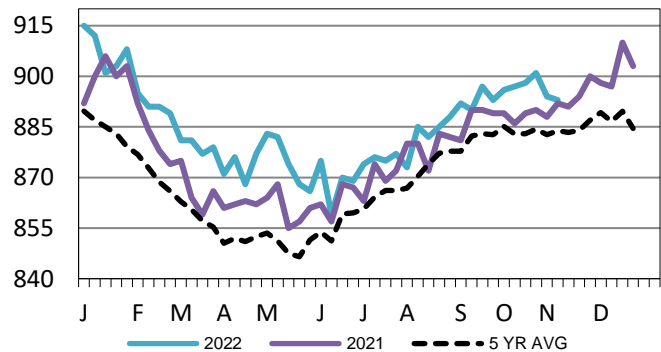

5-Area Formula Carcass Weight

WE 11-06-22 Weight = 890 lbs

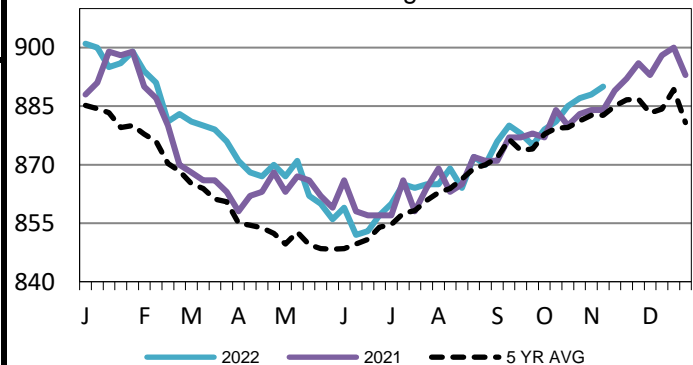

5-Area Negotiated Cash Live Steer Weights

WE 11-06-22 Weight = 1504 lbs

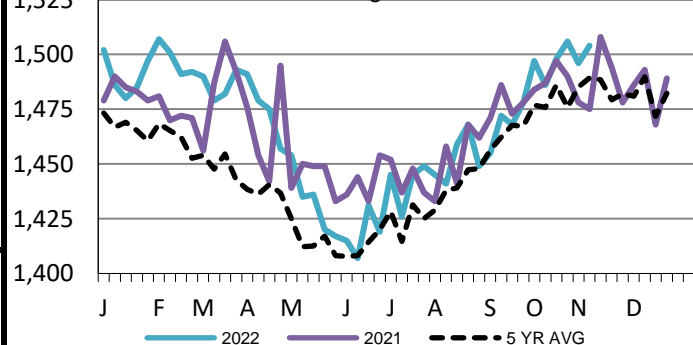

USDA Livestock, Poultry and Grain Market News

St. Joseph, Missouri

Phone: 816-676-7000

stjoe.lpgmn@ams.usda.gov