

Daily Direct Steer and Heifer Slaughter Cattle Summary

For Trade on:

Monday, November 07, 2022

LM CT100	5-AREA	LM CT109
Neg. Cash Volume: 286		Dressed Formula Vol: 53,596
Live Steer Avg: \$150.00		Steer/Heifer Avg: \$242.29
Live Heifer Avg: N/A		Dressed Neg. Grid Vol: 2,642
Dressed Steer Avg: N/A		Steer/Heifer Avg: \$239.33
Dressed Heifer Avg: N/A		TOTAL VOLUME: 56,524
LM CT106	TOTAL WK TO DATE VOLUME: 56,524	
Committed: 58,749	Delivered: 68,443	

LM CT118	TX-OK-NM	LM CT109
Neg. Cash Volume: 0		Dressed Formula Vol: 20,482
Live Steer Avg: N/A		Steer/Heifer Avg: \$240.44
Live Heifer Avg: N/A		Dressed Neg. Grid Vol: 237
Dressed Steer Avg: N/A		Steer/Heifer Avg: \$240.28
Dressed Heifer Avg: N/A		TOTAL VOLUME: 20,719
LM CT106	TOTAL WK TO DATE VOLUME: 20,719	
Committed: 15,452	Delivered: 17,255	

LM CT121	KANSAS	LM CT109
Neg. Cash Volume: 0		Dressed Formula Vol: 18,770
Live Steer Avg: N/A		Steer/Heifer Avg: \$241.75
Live Heifer Avg: N/A		Dressed Neg. Grid Vol: 874
Dressed Steer Avg: N/A		Steer/Heifer Avg: \$240.60
Dressed Heifer Avg: N/A		TOTAL VOLUME: 19,644
LM CT106	TOTAL WK TO DATE VOLUME: 19,644	
Committed: 10,100	Delivered: 17,286	

LM CT124	NEBRASKA	LM CT109
Neg. Cash Volume: 119		Dressed Formula Vol: 7,034
Live Steer Avg: \$150.00		Steer/Heifer Avg: \$248.51
Live Heifer Avg: N/A		Dressed Neg. Grid Vol: 704
Dressed Steer Avg: N/A		Steer/Heifer Avg: \$240.46
Dressed Heifer Avg: N/A		TOTAL VOLUME: 7,857
LM CT106	TOTAL WK TO DATE VOLUME: 7,857	
Committed: 16,880	Delivered: 15,916	

LM CT134	COLORADO	LM CT109
Neg. Cash Volume: 0		Dressed Formula Vol: 5,454
Live Steer Avg: N/A		Steer/Heifer Avg: \$241.52
Live Heifer Avg: N/A		Dressed Neg. Grid Vol: 344
Dressed Steer Avg: N/A		Steer/Heifer Avg: \$231.20
Dressed Heifer Avg: N/A		TOTAL VOLUME: 5,798
LM CT106	TOTAL WK TO DATE VOLUME: 5,798	
Committed: 5,270	Delivered: 8,414	

LM CT137	IA-MN	LM CT109
Neg. Cash Volume: 167		Dressed Formula Vol: 1,995
Live Steer Avg: N/A		Steer/Heifer Avg: \$247.25
Live Heifer Avg: N/A		Dressed Neg. Grid Vol: 483
Dressed Steer Avg: N/A		Steer/Heifer Avg: \$240.74
Dressed Heifer Avg: N/A		TOTAL VOLUME: 2,645
LM CT106	TOTAL WK TO DATE VOLUME: 2,645	
Committed: 11,047	Delivered: 9,572	

For Monday negotiated cash trading was at a standstill in the Southern Plains. In Nebraska and Western Cornbelt negotiated cash trading was mostly inactive on very light demand. Not enough purchases for a market trend. Last week in the Texas Panhandle live purchases traded from 149.00-150.00. For the prior week in Kansas live purchases traded at 150.00. For the previous week in Nebraska live and dressed purchases traded at 153.00 and 242.00, respectively. Last week in the Western Cornbelt live and dressed purchases traded at 153.00 and from 240.00-242.00, respectively.

Iowa-Minnesota Wkly Dress Steer Wtd Avg

WE 11-06-22 Price = \$242.25

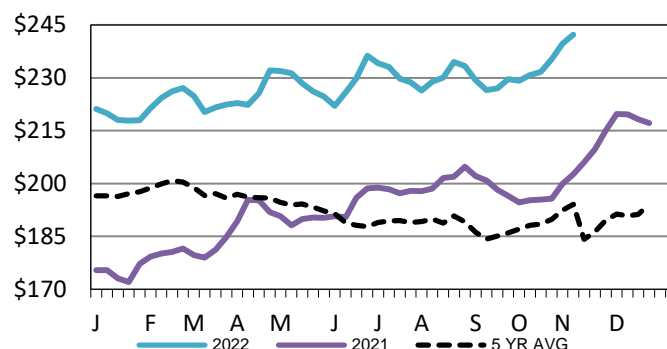

5-Area Formula Carcass Weight

WE 11-06-22 Weight = 890 lbs

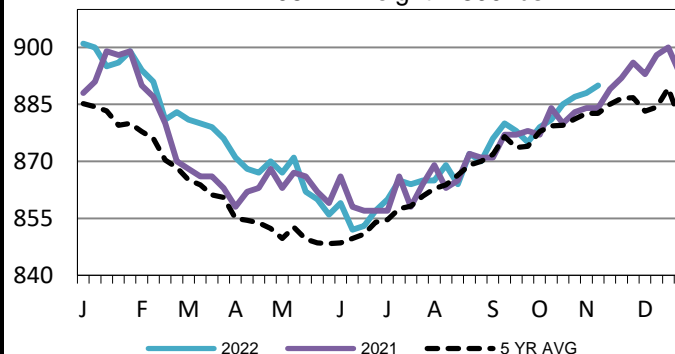

Kansas Weekly Live Steer Weighted Average

WE 11-06-22 Price = \$150.03

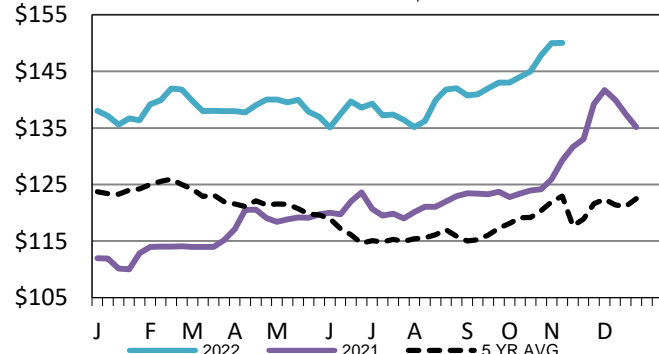

USDA Livestock, Poultry and Grain Market News

St. Joseph, Missouri

Phone: 816-676-7000

stjoe.lpgmn@ams.usda.gov