

Daily Direct Steer and Heifer Slaughter Cattle Summary

For Trade on:

Thursday, November 03, 2022

LM CT100	5-AREA	LM CT109
Neg. Cash Volume:	52,079	Dressed Formula Vol: 37,780
Live Steer Avg:	\$151.97	Steer/Heifer Avg: \$243.25
Live Heifer Avg:	\$152.30	Dressed Neg. Grid Vol: 2,431
Dressed Steer Avg:	\$241.44	Steer/Heifer Avg: \$240.50
Dressed Heifer Avg:	\$241.41	TOTAL VOLUME: 92,290
LM CT106	TOTAL WK TO DATE VOLUME:	248,220
Committed:	126,315	Delivered: 71,796

LM CT118	TX-OK-NM	LM CT109
Neg. Cash Volume:	4,031	Dressed Formula Vol: 8,982
Live Steer Avg:	\$149.97	Steer/Heifer Avg: \$238.06
Live Heifer Avg:	\$150.00	Dressed Neg. Grid Vol: 26
Dressed Steer Avg:	N/A	Steer/Heifer Avg: \$227.09
Dressed Heifer Avg:	N/A	TOTAL VOLUME: 13,039
LM CT106	TOTAL WK TO DATE VOLUME:	67,063
Committed:	18,875	Delivered: 21,435

LM CT121	KANSAS	LM CT109
Neg. Cash Volume:	8,942	Dressed Formula Vol: 12,453
Live Steer Avg:	\$150.07	Steer/Heifer Avg: \$243.81
Live Heifer Avg:	\$150.00	Dressed Neg. Grid Vol: 289
Dressed Steer Avg:	\$236.00	Steer/Heifer Avg: \$239.07
Dressed Heifer Avg:	N/A	TOTAL VOLUME: 21,684
LM CT106	TOTAL WK TO DATE VOLUME:	67,683
Committed:	35,674	Delivered: 16,461

LM CT124	NEBRASKA	LM CT109
Neg. Cash Volume:	23,985	Dressed Formula Vol: 10,121
Live Steer Avg:	\$153.33	Steer/Heifer Avg: \$242.13
Live Heifer Avg:	\$153.12	Dressed Neg. Grid Vol: 1,508
Dressed Steer Avg:	\$241.68	Steer/Heifer Avg: \$240.75
Dressed Heifer Avg:	\$241.85	TOTAL VOLUME: 35,614
LM CT106	TOTAL WK TO DATE VOLUME:	60,366
Committed:	41,714	Delivered: 18,439

LM CT134	COLORADO	LM CT109
Neg. Cash Volume:	0	Dressed Formula Vol: 4,356
Live Steer Avg:	N/A	Steer/Heifer Avg: \$255.14
Live Heifer Avg:	N/A	Dressed Neg. Grid Vol: 126
Dressed Steer Avg:	N/A	Steer/Heifer Avg: \$242.75
Dressed Heifer Avg:	N/A	TOTAL VOLUME: 4,482
LM CT106	TOTAL WK TO DATE VOLUME:	16,819
Committed:	10,948	Delivered: 6,363

LM CT137	IA-MN	LM CT109
Neg. Cash Volume:	15,121	Dressed Formula Vol: 2,208
Live Steer Avg:	\$152.69	Steer/Heifer Avg: \$244.58
Live Heifer Avg:	\$152.81	Dressed Neg. Grid Vol: 522
Dressed Steer Avg:	\$242.48	Steer/Heifer Avg: \$241.30
Dressed Heifer Avg:	\$240.45	TOTAL VOLUME: 17,851
LM CT106	TOTAL WK TO DATE VOLUME:	33,845
Committed:	19,104	Delivered: 9,098

On Thursday in the Plains cash trading was slow on light to moderate demand. In the Panhandle, compared to the last reported market on Wednesday, live purchases traded 1.00 higher at 150.00. In Kansas, compared to last week, live purchases traded steady at 150.00. In Nebraska cash trading was moderate with moderate to good demand. Compared to last week the bulk of live purchases traded steady to 3.00 higher at 153.00, with a few up to 155.00, and the bulk of dressed purchases traded 2.00 higher at 242.00, with a few up to 243.00. In the Cornbelt cash trading was slow to moderate with moderate demand. Compared to the last reported market on Wednesday live purchases traded steady to 1.00 lower from 152.00-153.00, with a few up to 155.00. Compared to last week dressed purchases traded steady to 2.00 higher from 240.00-242.00.

Colorado Formula Carcass Weights

WE 10-30-22 Weight = 887 lbs

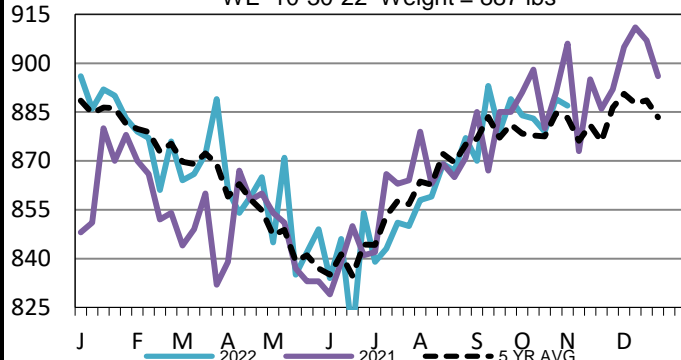

Iowa-Minnesota Wkly Dress Steer Wtd Avg

WE 10-30-22 Price = \$239.65

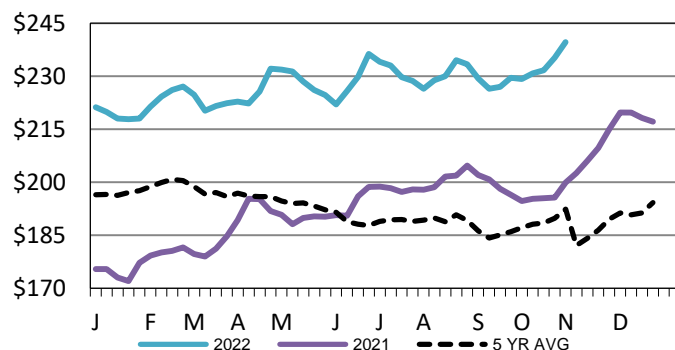

TX-OK-NM Wkly Live Steer Wtd Avg

WE 10-30-22 Price = \$ 150.00

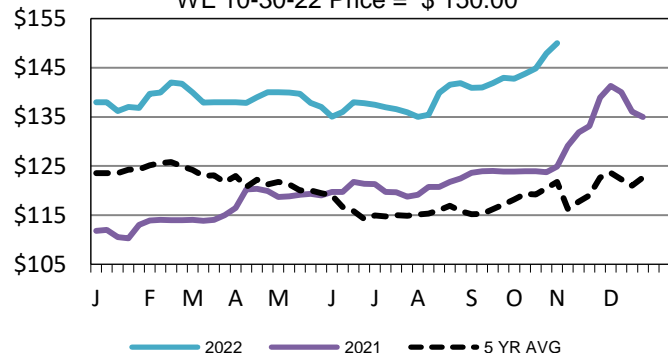

USDA Livestock, Poultry and Grain Market News

St. Joseph, Missouri

Phone: 816-676-7000

stjoe.lpgmn@ams.usda.gov