

Daily Direct Steer and Heifer Slaughter Cattle Summary

For Trade on:

Wednesday, October 26, 2022

LM CT100	5-AREA	LM CT109
Neg. Cash Volume:	6,207	Dressed Formula Vol: 30,742
Live Steer Avg:	\$150.49	Steer/Heifer Avg: \$237.15
Live Heifer Avg:	\$150.90	Dressed Neg. Grid Vol: 1,995
Dressed Steer Avg:	\$236.00	Steer/Heifer Avg: \$233.37
Dressed Heifer Avg:	\$236.00	TOTAL VOLUME: 38,944
LM CT106	TOTAL WK TO DATE VOLUME:	151,676
Committed:	78,987	Delivered: 73,203

LM CT118	TX-OK-NM	LM CT109
Neg. Cash Volume:	1,577	Dressed Formula Vol: 10,382
Live Steer Avg:	\$150.00	Steer/Heifer Avg: \$235.62
Live Heifer Avg:	\$150.00	Dressed Neg. Grid Vol: 0
Dressed Steer Avg:	N/A	Steer/Heifer Avg: N/A
Dressed Heifer Avg:	N/A	TOTAL VOLUME: 11,959
LM CT106	TOTAL WK TO DATE VOLUME:	46,608
Committed:	30,172	Delivered: 18,563

LM CT121	KANSAS	LM CT109
Neg. Cash Volume:	1,513	Dressed Formula Vol: 10,853
Live Steer Avg:	\$150.00	Steer/Heifer Avg: \$236.78
Live Heifer Avg:	\$150.00	Dressed Neg. Grid Vol: 318
Dressed Steer Avg:	N/A	Steer/Heifer Avg: \$229.73
Dressed Heifer Avg:	N/A	TOTAL VOLUME: 12,684
LM CT106	TOTAL WK TO DATE VOLUME:	49,936
Committed:	20,555	Delivered: 15,430

LM CT124	NEBRASKA	LM CT109
Neg. Cash Volume:	300	Dressed Formula Vol: 5,433
Live Steer Avg:	\$152.00	Steer/Heifer Avg: \$237.61
Live Heifer Avg:	N/A	Dressed Neg. Grid Vol: 560
Dressed Steer Avg:	N/A	Steer/Heifer Avg: \$234.99
Dressed Heifer Avg:	N/A	TOTAL VOLUME: 6,293
LM CT106	TOTAL WK TO DATE VOLUME:	21,784
Committed:	15,862	Delivered: 18,562

LM CT134	COLORADO	LM CT109
Neg. Cash Volume:	0	Dressed Formula Vol: 2,024
Live Steer Avg:	N/A	Steer/Heifer Avg: \$240.42
Live Heifer Avg:	N/A	Dressed Neg. Grid Vol: 30
Dressed Steer Avg:	N/A	Steer/Heifer Avg: \$240.81
Dressed Heifer Avg:	N/A	TOTAL VOLUME: 2,054
LM CT106	TOTAL WK TO DATE VOLUME:	20,730
Committed:	4,835	Delivered: 10,287

LM CT137	IA-MN	LM CT109
Neg. Cash Volume:	2,817	Dressed Formula Vol: 2,132
Live Steer Avg:	\$150.84	Steer/Heifer Avg: \$242.49
Live Heifer Avg:	\$152.31	Dressed Neg. Grid Vol: 1,112
Dressed Steer Avg:	\$236.00	Steer/Heifer Avg: \$233.65
Dressed Heifer Avg:	\$236.00	TOTAL VOLUME: 6,061
LM CT106	TOTAL WK TO DATE VOLUME:	13,214
Committed:	7,563	Delivered: 10,361

On Wednesday negotiated cash trading in the Southern Plains was limited on light demand. A few live purchases traded at 150.00, however, not enough for a full market trend. Last week live purchases traded at 148.00. In Nebraska negotiated cash trading was mostly inactive on very light demand. In the Western Cornbelt negotiated cash trading was slow on light demand. Not enough purchases in these regions for a market trend. For the prior week in Nebraska live and dressed purchases traded from 150.00-152.00 and at 236.00, respectively. For the previous week in the Western Cornbelt live and dressed purchases traded at 150.00 and from 232.00-236.00, respectively.

TX-OK-NM Wkly Live Steer Wtd Avg
WE 10-23-22 Price = \$ 147.95

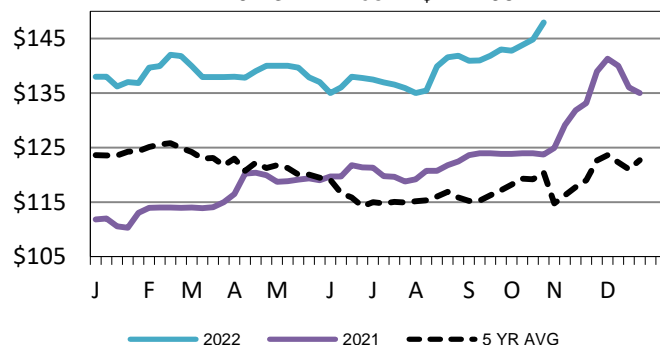

Iowa-Minnesota Wkly Dress Steer Wtd Avg
WE 10-23-22 Price = \$235.26

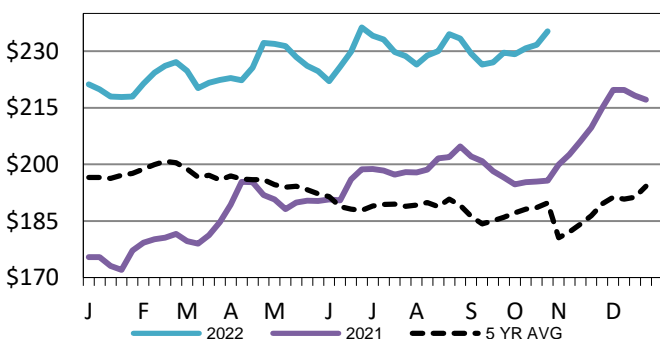

5-Area Formula Carcass Weight
WE 10-23-22 Weight = 887 lbs

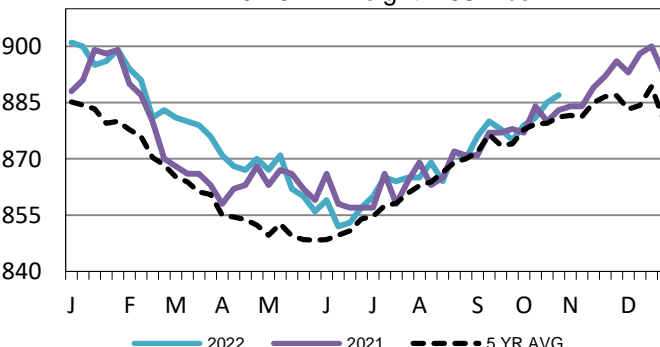

USDA Livestock, Poultry and Grain Market News

St. Joseph, Missouri

Phone: 816-676-7000

stjoe.lpgmn@ams.usda.gov