

Daily Direct Steer and Heifer Slaughter Cattle Summary

For Trade on:

Wednesday, October 12, 2022

LM CT100	5-AREA	LM CT109
Neg. Cash Volume:	12,047	Dressed Formula Vol: 27,146
Live Steer Avg:	\$145.76	Steer/Heifer Avg: \$233.98
Live Heifer Avg:	\$146.27	Dressed Neg. Grid Vol: 4,243
Dressed Steer Avg:	\$229.55	Steer/Heifer Avg: \$230.60
Dressed Heifer Avg:	N/A	TOTAL VOLUME: 43,436
LM CT106	TOTAL WK TO DATE VOLUME:	148,866
Committed:	61,636	Delivered: 64,934

For Wednesday in the Texas Panhandle negotiated cash trading was slow on moderate demand. In Kansas negotiated cash trading was slow on light demand. Compared to last week a few early live purchases traded 1.00 higher at 145.00. In the Western Cornbelt negotiated cash trading was slow on light demand. A few live purchases traded at 148.00. However, not enough purchases for a full market trend. Last week live purchases traded from 145.00-149.00 and dressed purchases traded at 230.00. In Nebraska negotiated cash trading was mostly inactive on very light demand. Not enough purchases for a market trend. Last week live purchases traded from 145.00-148.00 and dressed purchases traded at 230.00.

LM CT118	TX-OK-NM	LM CT109
Neg. Cash Volume:	4,786	Dressed Formula Vol: 10,588
Live Steer Avg:	\$145.00	Steer/Heifer Avg: \$231.06
Live Heifer Avg:	\$145.00	Dressed Neg. Grid Vol: 0
Dressed Steer Avg:	N/A	Steer/Heifer Avg: N/A
Dressed Heifer Avg:	N/A	TOTAL VOLUME: 15,374
LM CT106	TOTAL WK TO DATE VOLUME:	46,209
Committed:	18,945	Delivered: 17,077

Nebraska Formula Carcass Weights

WE 10-09-22 Weight = 906 lbs

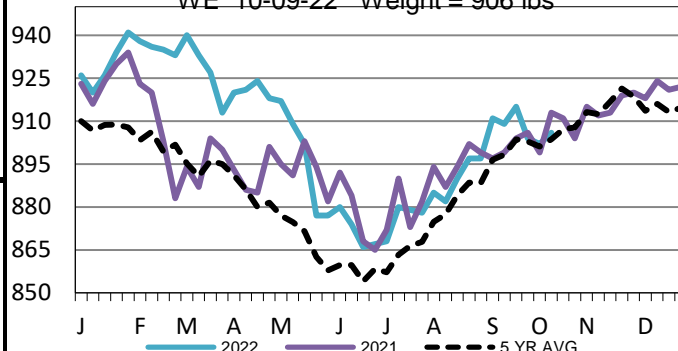

LM CT121	KANSAS	LM CT109
Neg. Cash Volume:	2,367	Dressed Formula Vol: 8,776
Live Steer Avg:	\$145.00	Steer/Heifer Avg: \$234.52
Live Heifer Avg:	\$145.00	Dressed Neg. Grid Vol: 989
Dressed Steer Avg:	\$228.00	Steer/Heifer Avg: \$228.29
Dressed Heifer Avg:	N/A	TOTAL VOLUME: 12,132
LM CT106	TOTAL WK TO DATE VOLUME:	49,404
Committed:	16,976	Delivered: 17,396

5-Area Live Steer Weighted Average

WE 10-09-22 Price = \$146.23

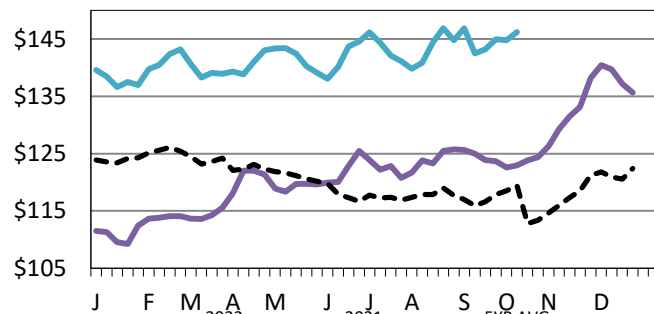

LM CT124	NEBRASKA	LM CT109
Neg. Cash Volume:	903	Dressed Formula Vol: 3,492
Live Steer Avg:	N/A	Steer/Heifer Avg: \$240.56
Live Heifer Avg:	N/A	Dressed Neg. Grid Vol: 1,950
Dressed Steer Avg:	\$232.00	Steer/Heifer Avg: \$231.71
Dressed Heifer Avg:	N/A	TOTAL VOLUME: 6,345
LM CT106	TOTAL WK TO DATE VOLUME:	21,570
Committed:	8,856	Delivered: 16,255

LM CT134	COLORADO	LM CT109
Neg. Cash Volume:	0	Dressed Formula Vol: 2,213
Live Steer Avg:	N/A	Steer/Heifer Avg: \$136.57
Live Heifer Avg:	N/A	Dressed Neg. Grid Vol: 80
Dressed Steer Avg:	N/A	Steer/Heifer Avg: \$233.79
Dressed Heifer Avg:	N/A	TOTAL VOLUME: 2,293
LM CT106	TOTAL WK TO DATE VOLUME:	17,087
Committed:	8,972	Delivered: 4,603

Kansas Weekly Live Steer Weighted Average

WE 10-09-22 Price = \$143.99

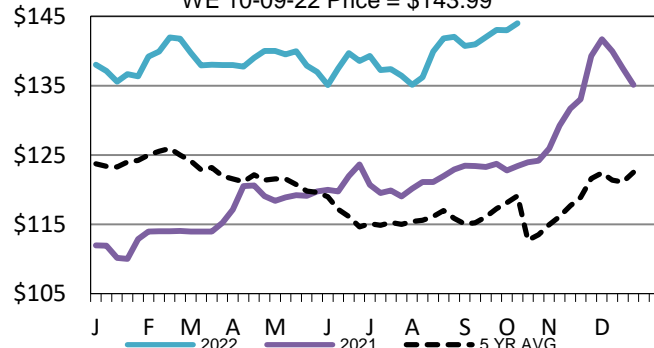

LM CT137	IA-MN	LM CT109
Neg. Cash Volume:	3,990	Dressed Formula Vol: 2,280
Live Steer Avg:	\$147.16	Steer/Heifer Avg: \$235.48
Live Heifer Avg:	\$147.85	Dressed Neg. Grid Vol: 1,430
Dressed Steer Avg:	\$230.00	Steer/Heifer Avg: \$232.59
Dressed Heifer Avg:	N/A	TOTAL VOLUME: 7,700
LM CT106	TOTAL WK TO DATE VOLUME:	15,303
Committed:	7,887	Delivered: 9,603

USDA Livestock, Poultry and Grain Market News

St. Joseph, Missouri

Phone: 816-676-7000

stjoe.lpgmn@ams.usda.gov