

Daily Direct Steer and Heifer Slaughter Cattle Summary

For Trade on:

Monday, October 10, 2022

LM CT100	5-AREA	LM CT109
Neg. Cash Volume: 539	Dressed Formula Vol: 44,468	
Live Steer Avg: N/A	Steer/Heifer Avg: \$230.18	
Live Heifer Avg: \$146.00	Dressed Neg. Grid Vol: 6,111	
Dressed Steer Avg: \$229.36	Steer/Heifer Avg: \$229.87	
Dressed Heifer Avg: N/A	TOTAL VOLUME: 51,118	
LM CT106	TOTAL WK TO DATE VOLUME: 51,118	
Committed: 61,555	Delivered: 82,266	

For Monday in the Southern Plains negotiated cash trading was at a standstill. Last week live purchases traded at 144.00. In Nebraska and Western Cornbelt negotiated cash trading was mostly inactive on light demand. Not enough purchases in either region for a market trend. In Nebraska for the prior week live and dressed purchases traded from 145.00-148.00 and at 230.00, respectively. In the Western for the prior week live and dressed purchases traded from 145.00-149.00 and at 230.00, respectively.

LM CT118	TX-OK-NM	LM CT109
Neg. Cash Volume: 0	Dressed Formula Vol: 16,198	
Live Steer Avg: N/A	Steer/Heifer Avg: \$227.27	
Live Heifer Avg: N/A	Dressed Neg. Grid Vol: 594	
Dressed Steer Avg: N/A	Steer/Heifer Avg: \$225.77	
Dressed Heifer Avg: N/A	TOTAL VOLUME: 16,792	
LM CT106	TOTAL WK TO DATE VOLUME: 16,792	
Committed: 19,777	Delivered: 17,625	

LM CT121	KANSAS	LM CT109
Neg. Cash Volume: 0	Dressed Formula Vol: 16,236	
Live Steer Avg: N/A	Steer/Heifer Avg: \$230.05	
Live Heifer Avg: N/A	Dressed Neg. Grid Vol: 1,625	
Dressed Steer Avg: N/A	Steer/Heifer Avg: \$227.24	
Dressed Heifer Avg: N/A	TOTAL VOLUME: 17,861	
LM CT106	TOTAL WK TO DATE VOLUME: 17,861	
Committed: 8,917	Delivered: 24,917	

LM CT124	NEBRASKA	LM CT109
Neg. Cash Volume: 166	Dressed Formula Vol: 4,835	
Live Steer Avg: N/A	Steer/Heifer Avg: \$234.49	
Live Heifer Avg: N/A	Dressed Neg. Grid Vol: 2,164	
Dressed Steer Avg: \$230.00	Steer/Heifer Avg: \$230.49	
Dressed Heifer Avg: N/A	TOTAL VOLUME: 7,165	
LM CT106	TOTAL WK TO DATE VOLUME: 7,165	
Committed: 18,053	Delivered: 19,464	

LM CT134	COLORADO	LM CT109
Neg. Cash Volume: 0	Dressed Formula Vol: 6,139	
Live Steer Avg: N/A	Steer/Heifer Avg: \$233.33	
Live Heifer Avg: N/A	Dressed Neg. Grid Vol: 659	
Dressed Steer Avg: N/A	Steer/Heifer Avg: \$235.97	
Dressed Heifer Avg: N/A	TOTAL VOLUME: 6,798	
LM CT106	TOTAL WK TO DATE VOLUME: 6,798	
Committed: 8,440	Delivered: 8,767	

LM CT137	IA-MN	LM CT109
Neg. Cash Volume: 379	Dressed Formula Vol: 1,133	
Live Steer Avg: N/A	Steer/Heifer Avg: \$238.33	
Live Heifer Avg: \$146.00	Dressed Neg. Grid Vol: 1,292	
Dressed Steer Avg: \$228.00	Steer/Heifer Avg: \$233.19	
Dressed Heifer Avg: N/A	TOTAL VOLUME: 2,804	
LM CT106	TOTAL WK TO DATE VOLUME: 2,804	
Committed: 6,368	Delivered: 11,493	

Iowa-Minnesota Formula Carcass Weights

WE 10-09-22 Weight = 868 lbs

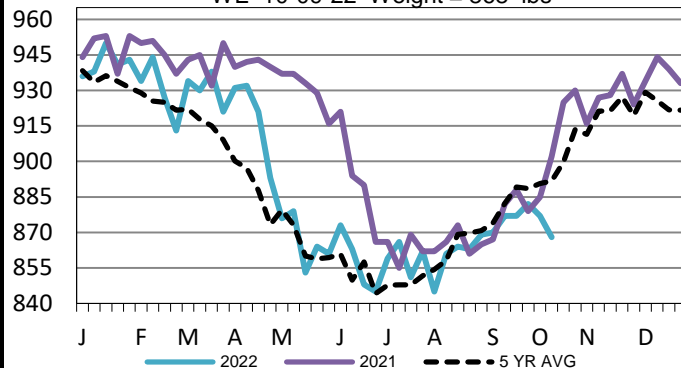

TX-OK-NM Formula Carcass Weights

WE 10-09-22 Weight = 849 lbs

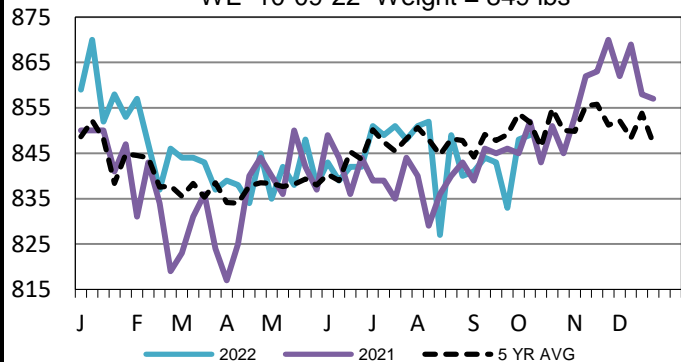

Iowa-Minnesota Wkly Dress Steer Wtd Avg

WE 10-09-22 Price = \$230.80

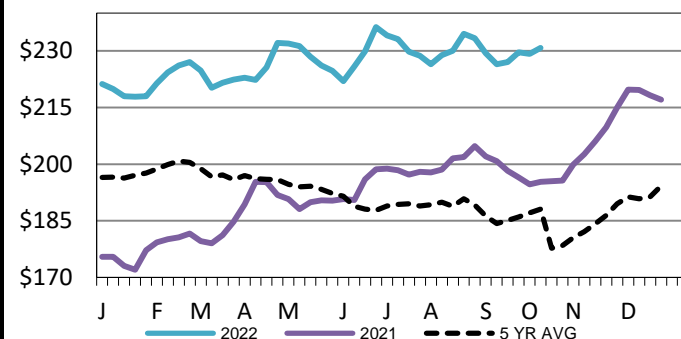

USDA Livestock, Poultry and Grain Market News

St. Joseph, Missouri

Phone: 816-676-7000

stjoe.lpgmn@ams.usda.gov