

Daily Direct Steer and Heifer Slaughter Cattle Summary

For Trade on:

Friday, September 23, 2022

LM CT100	5-AREA	LM CT109
Neg. Cash Volume:	12,942	Dressed Formula Vol: 47,945
Live Steer Avg:	\$147.31	Steer/Heifer Avg: \$229.10
Live Heifer Avg:	\$144.65	Dressed Neg. Grid Vol: 6,298
Dressed Steer Avg:	\$228.28	Steer/Heifer Avg: \$230.24
Dressed Heifer Avg:	N/A	TOTAL VOLUME: 67,185
LM CT106	TOTAL WK TO DATE VOLUME: 343,747	
Committed:	67,421	Delivered: 99,423

LM CT118	TX-OK-NM	LM CT109
Neg. Cash Volume:	516	Dressed Formula Vol: 12,754
Live Steer Avg:	\$143.00	Steer/Heifer Avg: \$225.09
Live Heifer Avg:	\$143.00	Dressed Neg. Grid Vol: 0
Dressed Steer Avg:	N/A	Steer/Heifer Avg: N/A
Dressed Heifer Avg:	N/A	TOTAL VOLUME: 13,270
LM CT106	TOTAL WK TO DATE VOLUME: 83,344	
Committed:	17,627	Delivered: 25,133

LM CT121	KANSAS	LM CT109
Neg. Cash Volume:	38	Dressed Formula Vol: 17,219
Live Steer Avg:	\$143.00	Steer/Heifer Avg: \$228.41
Live Heifer Avg:	N/A	Dressed Neg. Grid Vol: 3,339
Dressed Steer Avg:	N/A	Steer/Heifer Avg: \$229.20
Dressed Heifer Avg:	N/A	TOTAL VOLUME: 20,596
LM CT106	TOTAL WK TO DATE VOLUME: 95,966	
Committed:	17,395	Delivered: 33,674

LM CT124	NEBRASKA	LM CT109
Neg. Cash Volume:	4,789	Dressed Formula Vol: 8,227
Live Steer Avg:	\$143.92	Steer/Heifer Avg: \$236.01
Live Heifer Avg:	\$144.00	Dressed Neg. Grid Vol: 1,647
Dressed Steer Avg:	\$228.28	Steer/Heifer Avg: \$231.06
Dressed Heifer Avg:	\$229.00	TOTAL VOLUME: 14,663
LM CT106	TOTAL WK TO DATE VOLUME: 75,860	
Committed:	10,642	Delivered: 20,575

LM CT134	COLORADO	LM CT109
Neg. Cash Volume:	0	Dressed Formula Vol: 7,531
Live Steer Avg:	N/A	Steer/Heifer Avg: \$228.10
Live Heifer Avg:	N/A	Dressed Neg. Grid Vol: 382
Dressed Steer Avg:	N/A	Steer/Heifer Avg: \$231.69
Dressed Heifer Avg:	N/A	TOTAL VOLUME: 7,913
LM CT106	TOTAL WK TO DATE VOLUME: 27,314	
Committed:	8,667	Delivered: 7,053

LM CT137	IA-MN	LM CT109
Neg. Cash Volume:	7,599	Dressed Formula Vol: 2,504
Live Steer Avg:	\$147.78	Steer/Heifer Avg: \$235.58
Live Heifer Avg:	\$145.63	Dressed Neg. Grid Vol: 969
Dressed Steer Avg:	N/A	Steer/Heifer Avg: \$232.18
Dressed Heifer Avg:	N/A	TOTAL VOLUME: 11,072
LM CT106	TOTAL WK TO DATE VOLUME: 57,869	
Committed:	13,090	Delivered: 12,988

Friday in Nebraska and Cornbelt cash trading was slow on light to moderate demand. In Nebraska a few live purchases traded steady at 144.00 when compared to the last reported market on Thursday. Not enough dressed purchases for a market trend. Thursday saw dressed purchases from 228.00-232.00. In the Cornbelt compared to the last reported market on Thursday live purchases traded steady to 4.00 higher at 148.00. Not enough dressed purchases for a market trend. Thursday saw dressed purchases from 228.00-234.00. In the Plains cash trading was mostly inactive on light demand. Not enough purchases for a market trend. Thursday was the last reported market with live purchases trading at 143.00.

5-Area Live Steer Weighted Average

WE 9-18-22 Price = \$143.19

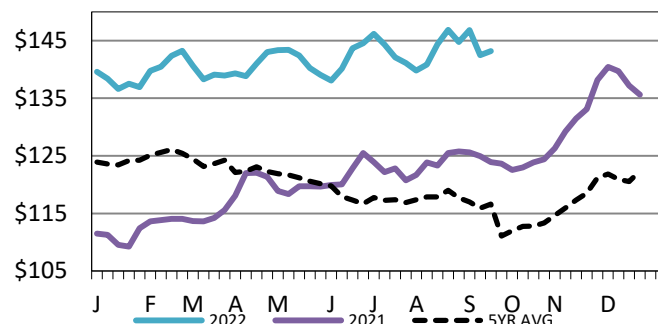

Kansas Weekly Live Steer Weighted Average

WE 9-18-22 Price = \$142.00

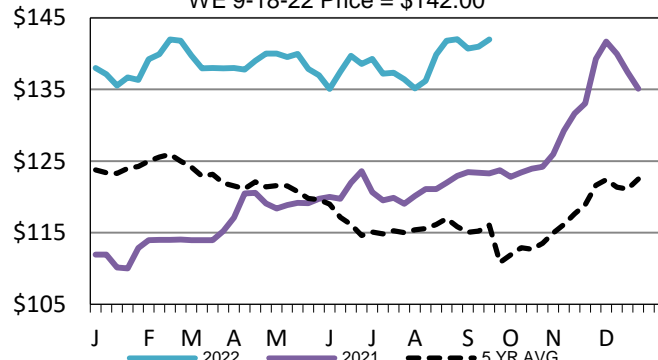

5-Area Negotiated Cash Live Steer Weights

WE 9-18-22 Weight = 1468 lbs

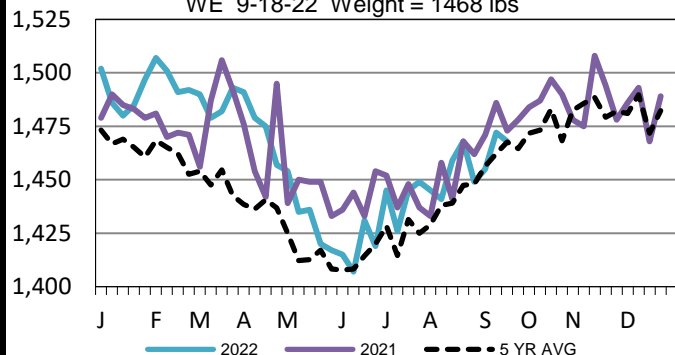

USDA Livestock, Poultry and Grain Market News

St. Joseph, Missouri

Phone: 816-676-7000

stjoe.lpgmn@ams.usda.gov