

Daily Direct Steer and Heifer Slaughter Cattle Summary

For Trade on:

Thursday, September 22, 2022

LM CT100	5-AREA	LM CT109
Neg. Cash Volume:	75,884	Dressed Formula Vol: 41,294
Live Steer Avg:	\$144.50	Steer/Heifer Avg: \$229.31
Live Heifer Avg:	\$144.06	Dressed Neg. Grid Vol: 4,911
Dressed Steer Avg:	\$229.09	Steer/Heifer Avg: \$119.93
Dressed Heifer Avg:	\$229.70	TOTAL VOLUME: 122,089
LM CT106	TOTAL WK TO DATE VOLUME: 276,562	
Committed:	166,060	Delivered: 65,745

LM CT118	TX-OK-NM	LM CT109
Neg. Cash Volume:	11,906	Dressed Formula Vol: 17,867
Live Steer Avg:	\$142.98	Steer/Heifer Avg: \$223.93
Live Heifer Avg:	\$143.00	Dressed Neg. Grid Vol: 0
Dressed Steer Avg:	N/A	Steer/Heifer Avg: N/A
Dressed Heifer Avg:	N/A	TOTAL VOLUME: 29,773
LM CT106	TOTAL WK TO DATE VOLUME: 70,074	
Committed:	38,385	Delivered: 15,932

LM CT121	KANSAS	LM CT109
Neg. Cash Volume:	9,609	Dressed Formula Vol: 10,610
Live Steer Avg:	\$143.03	Steer/Heifer Avg: \$229.17
Live Heifer Avg:	\$143.00	Dressed Neg. Grid Vol: 1,155
Dressed Steer Avg:	\$227.71	Steer/Heifer Avg: \$223.13
Dressed Heifer Avg:	N/A	TOTAL VOLUME: 21,374
LM CT106	TOTAL WK TO DATE VOLUME: 75,400	
Committed:	35,353	Delivered: 18,630

LM CT124	NEBRASKA	LM CT109
Neg. Cash Volume:	23,793	Dressed Formula Vol: 6,079
Live Steer Avg:	\$149.00	Steer/Heifer Avg: \$232.49
Live Heifer Avg:	\$144.12	Dressed Neg. Grid Vol: 2,057
Dressed Steer Avg:	\$228.84	Steer/Heifer Avg: \$232.53
Dressed Heifer Avg:	\$229.82	TOTAL VOLUME: 31,929
LM CT106	TOTAL WK TO DATE VOLUME: 61,197	
Committed:	39,485	Delivered: 16,149

LM CT134	COLORADO	LM CT109
Neg. Cash Volume:	0	Dressed Formula Vol: 5,271
Live Steer Avg:	N/A	Steer/Heifer Avg: \$243.21
Live Heifer Avg:	N/A	Dressed Neg. Grid Vol: 407
Dressed Steer Avg:	N/A	Steer/Heifer Avg: \$229.27
Dressed Heifer Avg:	N/A	TOTAL VOLUME: 5,678
LM CT106	TOTAL WK TO DATE VOLUME: 19,401	
Committed:	20,297	Delivered: 6,404

LM CT137	IA-MN	LM CT109
Neg. Cash Volume:	30,576	Dressed Formula Vol: 1,544
Live Steer Avg:	\$145.60	Steer/Heifer Avg: \$233.20
Live Heifer Avg:	\$145.47	Dressed Neg. Grid Vol: 1,292
Dressed Steer Avg:	\$229.86	Steer/Heifer Avg: \$232.09
Dressed Heifer Avg:	\$228.00	TOTAL VOLUME: 33,412
LM CT106	TOTAL WK TO DATE VOLUME: 46,797	
Committed:	32,540	Delivered: 8,630

Thursday in the Texas cash trading was active with good demand. In Kansas cash trading and demand were moderate. Compared to last week in the Plains live purchases traded 1.00 higher at 143.00. In Nebraska and Cornbelt cash trading was active on good demand. Compared to last week in Nebraska live purchases ranged from 144.00- 145.00, mostly 1.00 higher at 145.00, and dressed purchases traded 2.00-5.00 higher from 228.00-232.00. Compared to the prior week in the Cornbelt live purchases traded 1.00-3.00 higher from 144.00-148.00 and dressed purchases, on a light test, traded 2.00-8.00 higher from 228.00-234.00.

TX-OK-NM Formula Carcass Weights

WE 9-18-22 Weight = 843 lbs

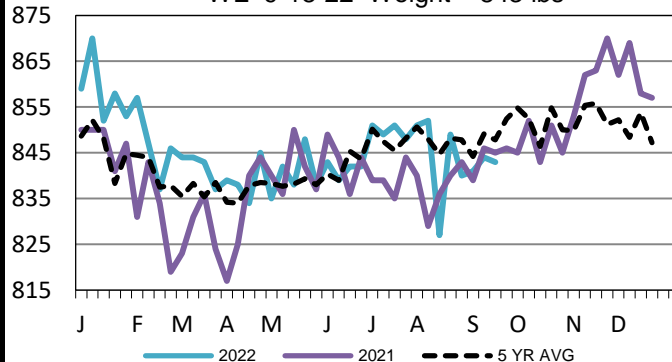

Iowa-Minnesota Wkly Dress Steer Wtd Avg

WE 9-18-22 Price = \$227.03

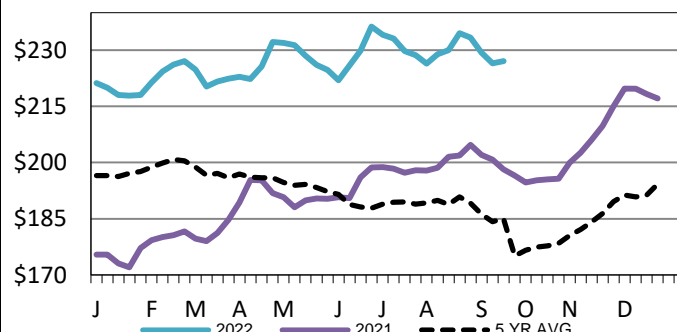

Kansas Weekly Live Steer Weighted Average

WE 9-18-22 Price = \$142.00

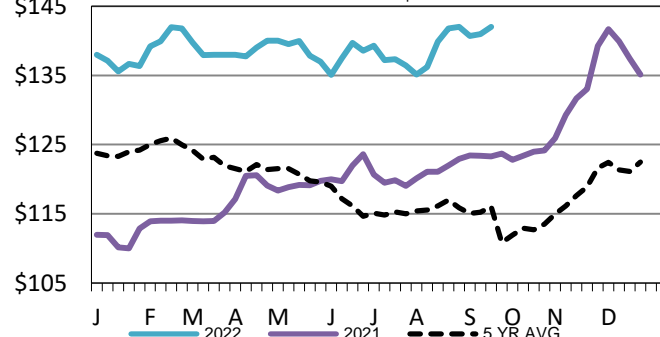

USDA Livestock, Poultry and Grain Market News

St. Joseph, Missouri

Phone: 816-676-7000

stjoe.lpgmn@ams.usda.gov