

Daily Direct Steer and Heifer Slaughter Cattle Summary

For Trade on:

Friday, September 16, 2022

LM CT100	5-AREA	LM CT109
Neg. Cash Volume:	13,076	Dressed Formula Vol: 58,177
Live Steer Avg:	\$144.17	Steer/Heifer Avg: \$227.12
Live Heifer Avg:	\$143.31	Dressed Neg. Grid Vol: 3,431
Dressed Steer Avg:	\$228.22	Steer/Heifer Avg: \$232.49
Dressed Heifer Avg:	\$229.09	TOTAL VOLUME: 74,684
LM CT106	TOTAL WK TO DATE VOLUME:	320,536
Committed:	62,785	Delivered: 101,994

LM CT118	TX-OK-NM	LM CT109
Neg. Cash Volume:	225	Dressed Formula Vol: 24,747
Live Steer Avg:	N/A	Steer/Heifer Avg: \$223.63
Live Heifer Avg:	N/A	Dressed Neg. Grid Vol: 0
Dressed Steer Avg:	N/A	Steer/Heifer Avg: N/A
Dressed Heifer Avg:	N/A	TOTAL VOLUME: 24,972
LM CT106	TOTAL WK TO DATE VOLUME:	97,229
Committed:	20,123	Delivered: 28,409

LM CT121	KANSAS	LM CT109
Neg. Cash Volume:	593	Dressed Formula Vol: 16,752
Live Steer Avg:	N/A	Steer/Heifer Avg: \$226.91
Live Heifer Avg:	N/A	Dressed Neg. Grid Vol: 1,946
Dressed Steer Avg:	\$226.00	Steer/Heifer Avg: \$230.23
Dressed Heifer Avg:	N/A	TOTAL VOLUME: 19,291
LM CT106	TOTAL WK TO DATE VOLUME:	92,286
Committed:	19,697	Delivered: 27,003

LM CT124	NEBRASKA	LM CT109
Neg. Cash Volume:	5,615	Dressed Formula Vol: 9,160
Live Steer Avg:	\$143.36	Steer/Heifer Avg: \$235.17
Live Heifer Avg:	\$143.07	Dressed Neg. Grid Vol: 860
Dressed Steer Avg:	\$229.39	Steer/Heifer Avg: \$234.72
Dressed Heifer Avg:	\$230.00	TOTAL VOLUME: 15,635
LM CT106	TOTAL WK TO DATE VOLUME:	69,895
Committed:	11,215	Delivered: 22,281

LM CT134	COLORADO	LM CT109
Neg. Cash Volume:	0	Dressed Formula Vol: 5,379
Live Steer Avg:	N/A	Steer/Heifer Avg: \$227.53
Live Heifer Avg:	N/A	Dressed Neg. Grid Vol: 41
Dressed Steer Avg:	N/A	Steer/Heifer Avg: \$226.80
Dressed Heifer Avg:	N/A	TOTAL VOLUME: 5,420
LM CT106	TOTAL WK TO DATE VOLUME:	29,520
Committed:	1,247	Delivered: 7,287

LM CT137	IA-MN	LM CT109
Neg. Cash Volume:	6,643	Dressed Formula Vol: 2,246
Live Steer Avg:	\$144.59	Steer/Heifer Avg: \$233.81
Live Heifer Avg:	\$143.92	Dressed Neg. Grid Vol: 584
Dressed Steer Avg:	\$226.63	Steer/Heifer Avg: \$237.16
Dressed Heifer Avg:	\$226.00	TOTAL VOLUME: 9,473
LM CT106	TOTAL WK TO DATE VOLUME:	32,846
Committed:	10,503	Delivered: 17,014

For Friday in Nebraska negotiated cash trading was slow on light demand. Compared to the last reported market on Thursday live purchases traded steady 143.00. Not enough for a full market trend. The last dressed purchase market was on Thursday with trades from 226.00-227.00. In the Western Cornbelt negotiated cash trading was slow with moderate demand. Compared to the last reported market on Thursday live purchases traded 0.50-1.00 higher from 143.50-145.00. Not enough dressed purchases for a market trend. Last week dressed purchases traded from 225.00-230.00. In the Southern Plains negotiated cash trading was mostly inactive on very light demand. Not enough purchases in a market trend. In the Southern Plains Thursday was the last reported live purchase market at 142.00.

Colorado Formula Carcass Weights

WE 9-11-22 Weight = 893 lbs

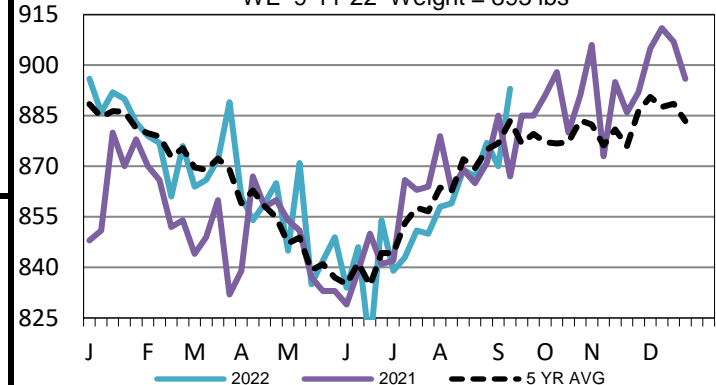

Kansas Formula Carcass Weights

WE 9-11-22 Weight = 890 lbs

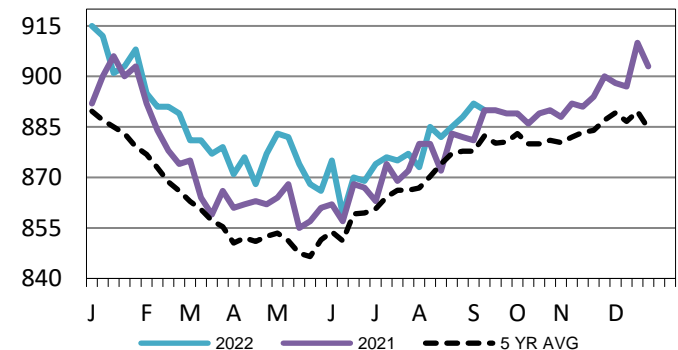

5-Area Live Steer Weighted Average

WE 9-11-22 Price = \$142.48

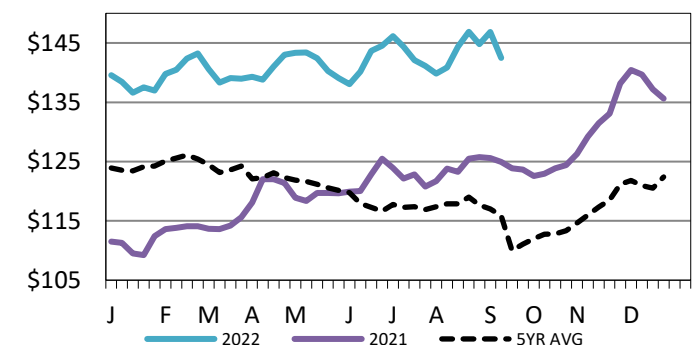

USDA Livestock, Poultry and Grain Market News

St. Joseph, Missouri

Phone: 816-676-7000

stjoe.lpgmn@ams.usda.gov