

Daily Direct Steer and Heifer Slaughter Cattle Summary

For Trade on:

Wednesday, September 14, 2022

LM CT100	5-AREA	LM CT109
Neg. Cash Volume:	22,910	Dressed Formula Vol: 29,429
Live Steer Avg:	\$142.69	Steer/Heifer Avg: \$226.68
Live Heifer Avg:	\$142.29	Dressed Neg. Grid Vol: 4,002
Dressed Steer Avg:	\$226.55	Steer/Heifer Avg: \$232.30
Dressed Heifer Avg:	\$226.29	TOTAL VOLUME: 56,341
LM CT106	TOTAL WK TO DATE VOLUME:	177,983
Committed:	80,746	Delivered: 75,508

For Wednesday in the Southern Plains negotiated cash trading was slow on light demand. Compared to last week live purchases traded 1.00 higher at 142.00. In Nebraska and Western Cornbelt negotiated cash trading was slow on moderate demand. In Nebraska compared to last week dressed purchases traded steady to 1.00 higher from 226.00-227.00. Not enough live purchases for a market trend. Last week live traded from 142.00-143.00. In the Western Cornbelt compared to last week live purchases traded steady to 2.00 lower from 143.00- 144.00. Not enough dressed purchases for a market trend. Last week dressed traded from 225.00-230.00.

LM CT118	TX-OK-NM	LM CT109
Neg. Cash Volume:	4,739	Dressed Formula Vol: 14,315
Live Steer Avg:	\$142.00	Steer/Heifer Avg: \$225.26
Live Heifer Avg:	\$141.52	Dressed Neg. Grid Vol: 0
Dressed Steer Avg:	N/A	Steer/Heifer Avg: N/A
Dressed Heifer Avg:	N/A	TOTAL VOLUME: 19,054
LM CT106	TOTAL WK TO DATE VOLUME:	57,757
Committed:	16,622	Delivered: 19,032

Iowa-Minnesota Wkly Dress Steer Wtd Avg

WE 9-11-22 Price = \$226.45

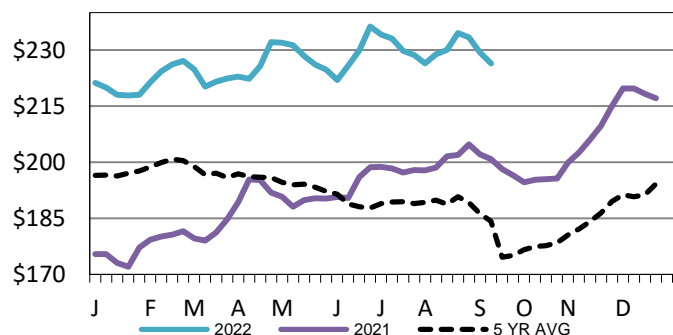

LM CT121	KANSAS	LM CT109
Neg. Cash Volume:	4,146	Dressed Formula Vol: 7,522
Live Steer Avg:	\$142.00	Steer/Heifer Avg: \$225.37
Live Heifer Avg:	\$142.00	Dressed Neg. Grid Vol: 830
Dressed Steer Avg:	\$224.00	Steer/Heifer Avg: \$228.04
Dressed Heifer Avg:	N/A	TOTAL VOLUME: 12,498
LM CT106	TOTAL WK TO DATE VOLUME:	54,480
Committed:	25,236	Delivered: 21,128

Kansas Weekly Live Steer Weighted Average

WE 9-11-22 Price = \$140.96

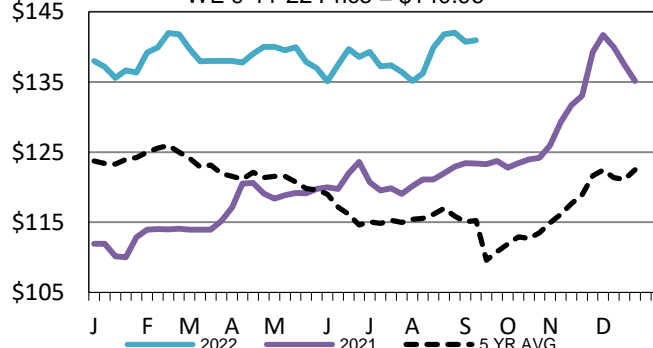

LM CT124	NEBRASKA	LM CT109
Neg. Cash Volume:	6,742	Dressed Formula Vol: 5,294
Live Steer Avg:	\$142.00	Steer/Heifer Avg: \$229.20
Live Heifer Avg:	\$143.80	Dressed Neg. Grid Vol: 1,579
Dressed Steer Avg:	\$226.29	Steer/Heifer Avg: \$231.39
Dressed Heifer Avg:	\$226.30	TOTAL VOLUME: 13,615
LM CT106	TOTAL WK TO DATE VOLUME:	31,099
Committed:	19,635	Delivered: 17,718

LM CT134	COLORADO	LM CT109
Neg. Cash Volume:	0	Dressed Formula Vol: 715
Live Steer Avg:	N/A	Steer/Heifer Avg: \$229.72
Live Heifer Avg:	N/A	Dressed Neg. Grid Vol: 44
Dressed Steer Avg:	N/A	Steer/Heifer Avg: \$235.94
Dressed Heifer Avg:	N/A	TOTAL VOLUME: 759
LM CT106	TOTAL WK TO DATE VOLUME:	18,874
Committed:	8,329	Delivered: 8,642

TX-OK-NM Wkly Live Steer Wtd Avg

WE 9-11-22 Price = \$ 141.00

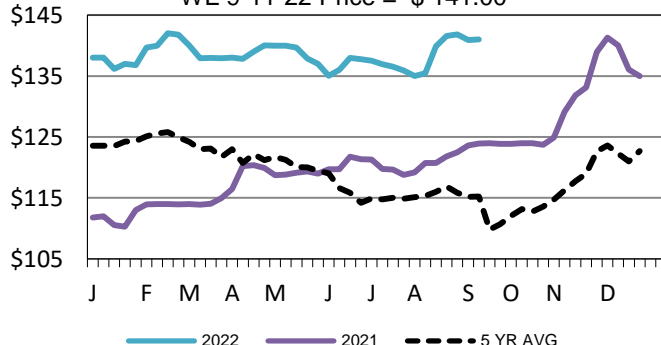

LM CT137	IA-MN	LM CT109
Neg. Cash Volume:	7,283	Dressed Formula Vol: 1,645
Live Steer Avg:	\$143.50	Steer/Heifer Avg: \$236.16
Live Heifer Avg:	\$143.26	Dressed Neg. Grid Vol: 1,561
Dressed Steer Avg:	\$228.07	Steer/Heifer Avg: \$235.48
Dressed Heifer Avg:	\$226.00	TOTAL VOLUME: 10,489
LM CT106	TOTAL WK TO DATE VOLUME:	16,674
Committed:	10,924	Delivered: 8,988

USDA Livestock, Poultry and Grain Market News

St. Joseph, Missouri

Phone: 816-676-7000

stjoe.lpgmn@ams.usda.gov