

Daily Direct Steer and Heifer Slaughter Cattle Summary

For Trade on:

Thursday, September 08, 2022

LM CT100	5-AREA	LM CT109
Neg. Cash Volume:	47,771	Dressed Formula Vol: 38,331
Live Steer Avg:	\$142.27	Steer/Heifer Avg: \$231.48
Live Heifer Avg:	\$139.69	Dressed Neg. Grid Vol: 4,040
Dressed Steer Avg:	\$226.57	Steer/Heifer Avg: \$234.34
Dressed Heifer Avg:	\$227.29	TOTAL VOLUME: 90,142
LM CT106	TOTAL WK TO DATE VOLUME: 201,073	
Committed:	131,854	Delivered: 67,979

LM CT118	TX-OK-NM	LM CT109
Neg. Cash Volume:	6,329	Dressed Formula Vol: 14,641
Live Steer Avg:	\$141.00	Steer/Heifer Avg: \$229.28
Live Heifer Avg:	\$141.00	Dressed Neg. Grid Vol: 33
Dressed Steer Avg:	N/A	Steer/Heifer Avg: \$222.13
Dressed Heifer Avg:	N/A	TOTAL VOLUME: 21,003
LM CT106	TOTAL WK TO DATE VOLUME: 49,433	
Committed:	21,235	Delivered: 15,168

LM CT121	KANSAS	LM CT109
Neg. Cash Volume:	11,026	Dressed Formula Vol: 9,425
Live Steer Avg:	\$140.94	Steer/Heifer Avg: \$227.65
Live Heifer Avg:	\$141.00	Dressed Neg. Grid Vol: 1,304
Dressed Steer Avg:	\$226.00	Steer/Heifer Avg: \$229.83
Dressed Heifer Avg:	\$226.00	TOTAL VOLUME: 21,755
LM CT106	TOTAL WK TO DATE VOLUME: 59,567	
Committed:	44,211	Delivered: 21,106

LM CT124	NEBRASKA	LM CT109
Neg. Cash Volume:	19,542	Dressed Formula Vol: 11,734
Live Steer Avg:	\$143.01	Steer/Heifer Avg: \$235.89
Live Heifer Avg:	\$142.20	Dressed Neg. Grid Vol: 1,514
Dressed Steer Avg:	\$226.65	Steer/Heifer Avg: \$235.45
Dressed Heifer Avg:	\$227.16	TOTAL VOLUME: 32,790
LM CT106	TOTAL WK TO DATE VOLUME: 57,853	
Committed:	42,161	Delivered: 16,463

LM CT134	COLORADO	LM CT109
Neg. Cash Volume:	0	Dressed Formula Vol: 648
Live Steer Avg:	N/A	Steer/Heifer Avg: \$245.59
Live Heifer Avg:	N/A	Dressed Neg. Grid Vol: 0
Dressed Steer Avg:	N/A	Steer/Heifer Avg: N/A
Dressed Heifer Avg:	N/A	TOTAL VOLUME: 648
LM CT106	TOTAL WK TO DATE VOLUME: 14,475	
Committed:	7,022	Delivered: 5,692

LM CT137	IA-MN	LM CT109
Neg. Cash Volume:	10,855	Dressed Formula Vol: 1,994
Live Steer Avg:	\$143.86	Steer/Heifer Avg: \$235.02
Live Heifer Avg:	\$144.04	Dressed Neg. Grid Vol: 1,268
Dressed Steer Avg:	\$226.25	Steer/Heifer Avg: \$238.49
Dressed Heifer Avg:	\$228.00	TOTAL VOLUME: 14,117
LM CT106	TOTAL WK TO DATE VOLUME: 20,354	
Committed:	17,225	Delivered: 9,550

For Thursday in the Plains and Nebraska cash trading and demand were moderate. In the Texas, compared to last week, live purchases traded steady at 141.00. In Kansas, compared to last week, live purchases traded steady to 1.00 higher at 141.00. In Nebraska, compared to the prior week, live purchases traded 1.00 lower from 142.00-144.00 and dressed purchases ranged from 226.00-229.00, mostly 2.00-4.00 lower at 226.00. In the Cornbelt cash trading was slow on moderate demand. Compared to last week live purchases traded steady from 143.00-145.00. Not enough dressed purchases for a market trend. Last week dressed traded from 228.00-232.00.

Iowa-Minnesota Wkly Dress Steer Wtd Avg

WE 9-04-22 Price = \$229.35

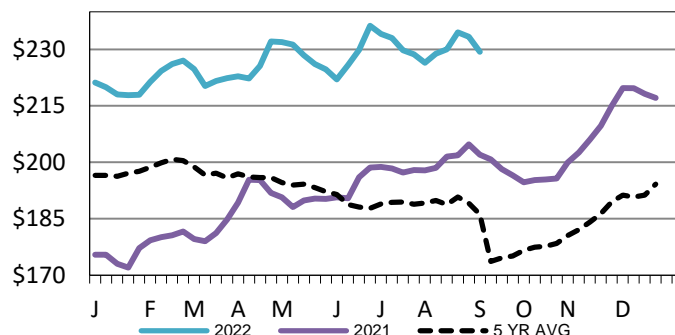

Nebraska Weekly Dressed Steer Weighted Avg

WE 9-04-22 Price = \$228.56

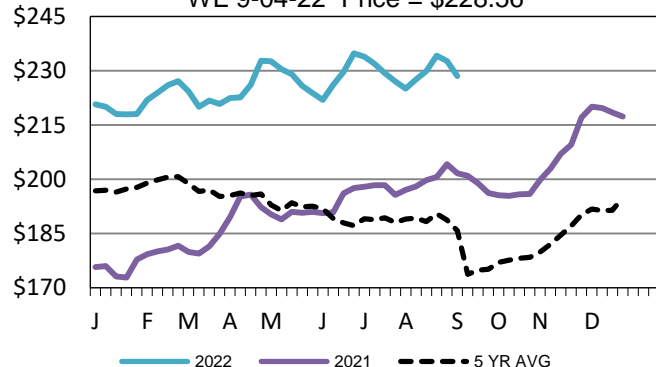

TX-OK-NM Wkly Live Steer Wtd Avg

WE 9-04-22 Price = \$140.92

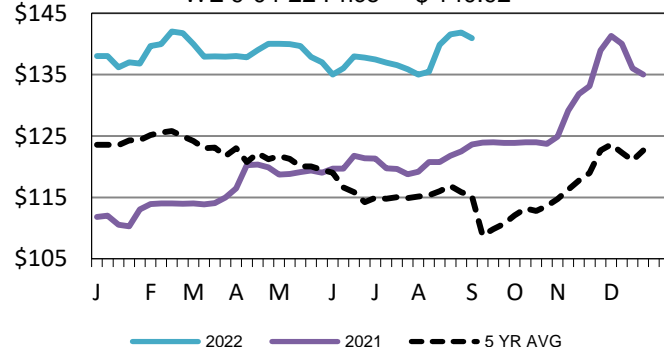

USDA Livestock, Poultry and Grain Market News

St. Joseph, Missouri

Phone: 816-676-7000

stjoe.lpgmn@ams.usda.gov