

Daily Direct Steer and Heifer Slaughter Cattle Summary

For Trade on:

Thursday, August 11, 2022

LM CT100	5-AREA	LM CT109
Neg. Cash Volume:	28,032	Dressed Formula Vol: 50,281
Live Steer Avg:	\$141.31	Steer/Heifer Avg: \$222.91
Live Heifer Avg:	\$140.40	Dressed Neg. Grid Vol: 1,841
Dressed Steer Avg:	\$230.56	Steer/Heifer Avg: \$225.13
Dressed Heifer Avg:	\$229.00	TOTAL VOLUME: 80,154
LM CT106	TOTAL WK TO DATE VOLUME:	280,407
Committed:	100,426	Delivered: 71,119

LM CT118	TX-OK-NM	LM CT109
Neg. Cash Volume:	6,388	Dressed Formula Vol: 20,979
Live Steer Avg:	\$139.86	Steer/Heifer Avg: \$217.41
Live Heifer Avg:	\$139.40	Dressed Neg. Grid Vol: 76
Dressed Steer Avg:	N/A	Steer/Heifer Avg: \$209.09
Dressed Heifer Avg:	N/A	TOTAL VOLUME: 27,443
LM CT106	TOTAL WK TO DATE VOLUME:	71,345
Committed:	23,677	Delivered: 20,642

LM CT121	KANSAS	LM CT109
Neg. Cash Volume:	15,091	Dressed Formula Vol: 12,225
Live Steer Avg:	\$139.92	Steer/Heifer Avg: \$219.77
Live Heifer Avg:	\$139.89	Dressed Neg. Grid Vol: 572
Dressed Steer Avg:	\$229.00	Steer/Heifer Avg: \$217.08
Dressed Heifer Avg:	\$229.00	TOTAL VOLUME: 27,888
LM CT106	TOTAL WK TO DATE VOLUME:	80,741
Committed:	41,399	Delivered: 18,090

LM CT124	NEBRASKA	LM CT109
Neg. Cash Volume:	2,126	Dressed Formula Vol: 10,645
Live Steer Avg:	\$145.14	Steer/Heifer Avg: \$231.11
Live Heifer Avg:	\$144.65	Dressed Neg. Grid Vol: 550
Dressed Steer Avg:	\$229.62	Steer/Heifer Avg: \$230.23
Dressed Heifer Avg:	\$229.00	TOTAL VOLUME: 13,321
LM CT106	TOTAL WK TO DATE VOLUME:	66,867
Committed:	17,465	Delivered: 18,458

LM CT134	COLORADO	LM CT109
Neg. Cash Volume:	0	Dressed Formula Vol: 4,122
Live Steer Avg:	N/A	Steer/Heifer Avg: \$233.22
Live Heifer Avg:	N/A	Dressed Neg. Grid Vol: 149
Dressed Steer Avg:	N/A	Steer/Heifer Avg: \$227.62
Dressed Heifer Avg:	N/A	TOTAL VOLUME: 4,271
LM CT106	TOTAL WK TO DATE VOLUME:	20,060
Committed:	8,388	Delivered: 6,577

LM CT137	IA-MN	LM CT109
Neg. Cash Volume:	4,427	Dressed Formula Vol: 2,504
Live Steer Avg:	\$147.11	Steer/Heifer Avg: \$233.67
Live Heifer Avg:	\$146.24	Dressed Neg. Grid Vol: 494
Dressed Steer Avg:	\$231.91	Steer/Heifer Avg: \$230.48
Dressed Heifer Avg:	\$229.00	TOTAL VOLUME: 7,425
LM CT106	TOTAL WK TO DATE VOLUME:	41,915
Committed:	9,497	Delivered: 7,352

Thursday in the Southern Plains negotiated cash trading and demand were moderate. In the Texas Panhandle, compared to last week, live traded mostly 4.00-5.00 higher at 140.00. In Kansas, compared to last week, live traded 4.00 higher at 140.00. In Nebraska and Western Cornbelt negotiated cash trading was slow on light demand. Not enough trades in any price range for a full market trend in these two regions. Wednesday was the last reported market in both regions. In Nebraska live and dressed traded from 144.00-148.00 and from 229.00-230.00, respectively. In the Western Cornbelt live and dressed traded from 145.00-148.00 and at 229.00, respectively.

Iowa-Minnesota Wkly Dress Steer Wtd Avg
WE 8-7-22 Price = \$228.87

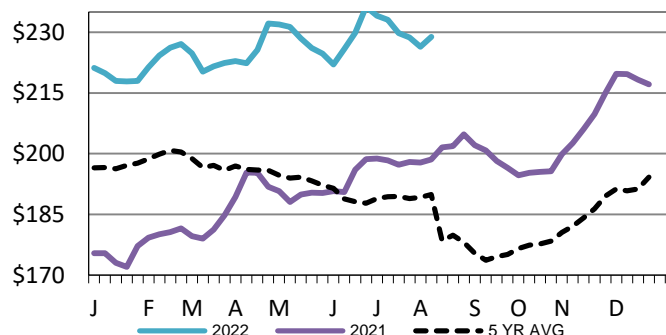

Nebraska Formula Carcass Weights
WE 8-7-22 Weight = 882 lbs

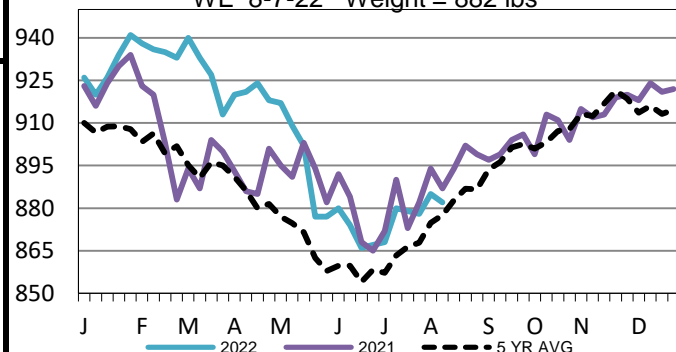

Iowa-Minnesota Formula Carcass Weights
WE 8-7-22 Weight = 861 lbs

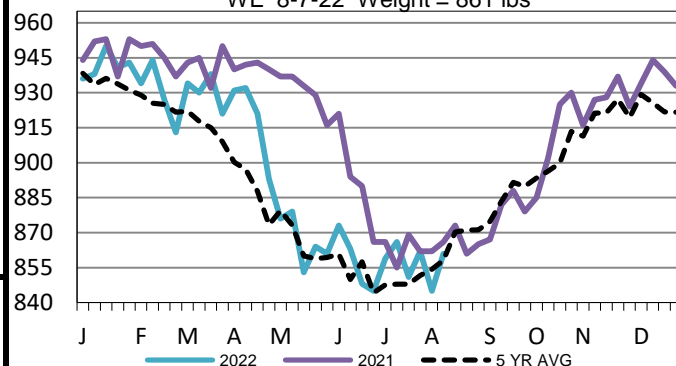

USDA Livestock, Poultry and Grain Market News

St. Joseph, Missouri

Phone: 816-676-7000

stjoe.lpgmn@ams.usda.gov