

Daily Direct Steer and Heifer Slaughter Cattle Summary

For Trade on:

Friday, August 05, 2022

LM CT100	5-AREA	LM CT109
Neg. Cash Volume:	3,645	Dressed Formula Vol: 55,160
Live Steer Avg:	\$145.64	Steer/Heifer Avg: \$220.45
Live Heifer Avg:	\$145.00	Dressed Neg. Grid Vol: 4,257
Dressed Steer Avg:	\$224.69	Steer/Heifer Avg: \$227.76
Dressed Heifer Avg:	\$227.00	TOTAL VOLUME: 63,062
LM CT106	TOTAL WK TO DATE VOLUME:	324,014
Committed:	63,619	Delivered: 97,021

LM CT118	TX-OK-NM	LM CT109
Neg. Cash Volume:	0	Dressed Formula Vol: 21,601
Live Steer Avg:	N/A	Steer/Heifer Avg: \$215.06
Live Heifer Avg:	N/A	Dressed Neg. Grid Vol: 0
Dressed Steer Avg:	N/A	Steer/Heifer Avg: N/A
Dressed Heifer Avg:	N/A	TOTAL VOLUME: 21,601
LM CT106	TOTAL WK TO DATE VOLUME:	91,205
Committed:	16,786	Delivered: 28,751

LM CT121	KANSAS	LM CT109
Neg. Cash Volume:	0	Dressed Formula Vol: 18,669
Live Steer Avg:	N/A	Steer/Heifer Avg: \$219.72
Live Heifer Avg:	N/A	Dressed Neg. Grid Vol: 688
Dressed Steer Avg:	N/A	Steer/Heifer Avg: \$218.56
Dressed Heifer Avg:	N/A	TOTAL VOLUME: 19,357
LM CT106	TOTAL WK TO DATE VOLUME:	90,076
Committed:	22,262	Delivered: 26,293

LM CT124	NEBRASKA	LM CT109
Neg. Cash Volume:	880	Dressed Formula Vol: 6,166
Live Steer Avg:	\$144.74	Steer/Heifer Avg: \$231.82
Live Heifer Avg:	N/A	Dressed Neg. Grid Vol: 1,746
Dressed Steer Avg:	N/A	Steer/Heifer Avg: \$229.77
Dressed Heifer Avg:	N/A	TOTAL VOLUME: 8,792
LM CT106	TOTAL WK TO DATE VOLUME:	74,787
Committed:	8,357	Delivered: 22,730

LM CT134	COLORADO	LM CT109
Neg. Cash Volume:	0	Dressed Formula Vol: 5,952
Live Steer Avg:	N/A	Steer/Heifer Avg: \$223.99
Live Heifer Avg:	N/A	Dressed Neg. Grid Vol: 240
Dressed Steer Avg:	N/A	Steer/Heifer Avg: \$226.55
Dressed Heifer Avg:	N/A	TOTAL VOLUME: 6,192
LM CT106	TOTAL WK TO DATE VOLUME:	25,774
Committed:	9,029	Delivered: 4,924

LM CT137	IA-MN	LM CT109
Neg. Cash Volume:	2,765	Dressed Formula Vol: 2,822
Live Steer Avg:	\$145.85	Steer/Heifer Avg: \$234.54
Live Heifer Avg:	\$145.00	Dressed Neg. Grid Vol: 1,583
Dressed Steer Avg:	\$224.69	Steer/Heifer Avg: \$229.72
Dressed Heifer Avg:	\$227.00	TOTAL VOLUME: 7,170
LM CT106	TOTAL WK TO DATE VOLUME:	42,796
Committed:	7,185	Delivered: 14,323

For Friday in Nebraska and Western Cornbelt negotiate cash trading was limited on light demand. In the Southern Plains negotiated cash trading was mostly inactive on light demand. Not enough purchases in any region for a full market trend. Thursday was the last reported market in the Southern Plains. In the Texas Panhandle live purchases traded from 135.50-136.00. In Kansas live purchases traded at 136.00. In the Western Cornbelt Thursday was the last reported market with live and dressed purchases from 143.00-147.00 and dressed purchases from 225.00-232.00, respectively. In Nebraska Thursday was the last reported dressed purchase market at 227.00. Wednesday was the last reported live purchase market at 140.00.

5-Area Live Steer Weighted Average

WE 7-31-22 Price = \$139.83

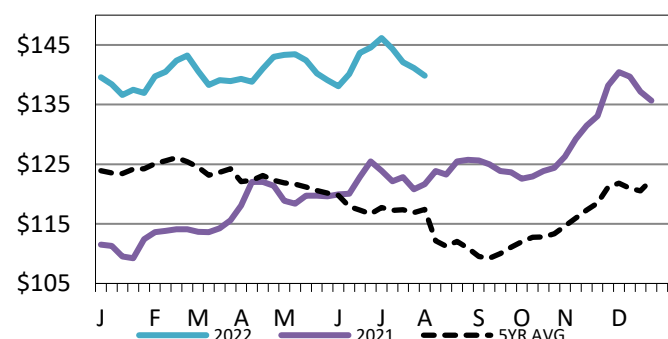

Iowa-Minnesota Wkly Dress Steer Wtd Avg

WE 7-31-22 Price = \$226.43

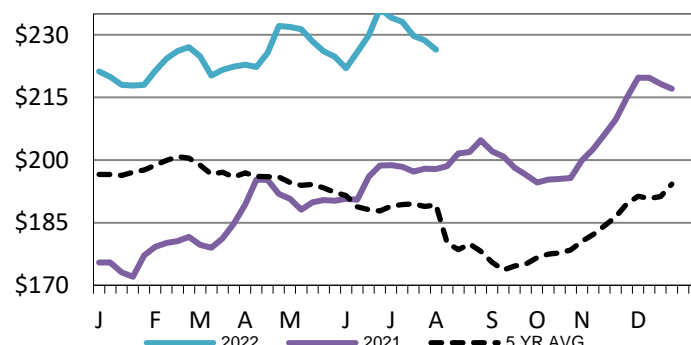

Kansas Formula Carcass Weights

WE 7-31-22 Weight = 873 lbs

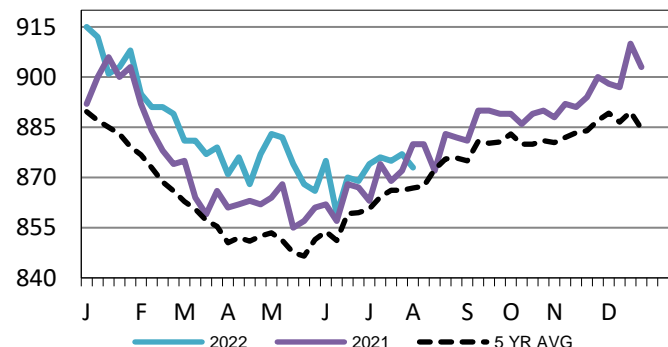

USDA Livestock, Poultry and Grain Market News

St. Joseph, Missouri

Phone: 816-676-7000

stjoe.lpgmn@ams.usda.gov