

Daily Direct Steer and Heifer Slaughter Cattle Summary

For Trade on:

Wednesday, August 03, 2022

LM CT100	5-AREA	LM CT109	
Neg. Cash Volume:	18,922	Dressed Formula Vol:	28,982
Live Steer Avg:	\$141.85	Steer/Heifer Avg:	\$226.76
Live Heifer Avg:	\$139.84	Dressed Neg. Grid Vol:	1,999
Dressed Steer Avg:	\$229.23	Steer/Heifer Avg:	\$233.64
Dressed Heifer Avg:	\$227.54	TOTAL VOLUME:	49,903
LM CT106	TOTAL WK TO DATE VOLUME:		172,939
Committed:	80,517	Delivered:	78,191

LM CT118	TX-OK-NM	LM CT109	
Neg. Cash Volume:	472	Dressed Formula Vol:	7,960
Live Steer Avg:	\$135.00	Steer/Heifer Avg:	\$224.10
Live Heifer Avg:	N/A	Dressed Neg. Grid Vol:	0
Dressed Steer Avg:	N/A	Steer/Heifer Avg:	N/A
Dressed Heifer Avg:	N/A	TOTAL VOLUME:	8,432
LM CT106	TOTAL WK TO DATE VOLUME:		48,322
Committed:	15,049	Delivered:	22,417

LM CT121	KANSAS	LM CT109	
Neg. Cash Volume:	761	Dressed Formula Vol:	6,911
Live Steer Avg:	\$135.00	Steer/Heifer Avg:	\$221.01
Live Heifer Avg:	\$135.70	Dressed Neg. Grid Vol:	44
Dressed Steer Avg:	N/A	Steer/Heifer Avg:	\$234.82
Dressed Heifer Avg:	N/A	TOTAL VOLUME:	7,716
LM CT106	TOTAL WK TO DATE VOLUME:		46,805
Committed:	18,403	Delivered:	25,649

LM CT124	NEBRASKA	LM CT109	
Neg. Cash Volume:	9,721	Dressed Formula Vol:	11,162
Live Steer Avg:	\$140.92	Steer/Heifer Avg:	\$231.10
Live Heifer Avg:	\$140.43	Dressed Neg. Grid Vol:	927
Dressed Steer Avg:	\$229.57	Steer/Heifer Avg:	\$234.60
Dressed Heifer Avg:	\$227.96	TOTAL VOLUME:	21,810
LM CT106	TOTAL WK TO DATE VOLUME:		45,409
Committed:	23,455	Delivered:	14,988

LM CT134	COLORADO	LM CT109	
Neg. Cash Volume:	0	Dressed Formula Vol:	1,492
Live Steer Avg:	N/A	Steer/Heifer Avg:	\$231.67
Live Heifer Avg:	N/A	Dressed Neg. Grid Vol:	44
Dressed Steer Avg:	N/A	Steer/Heifer Avg:	\$234.21
Dressed Heifer Avg:	N/A	TOTAL VOLUME:	1,536
LM CT106	TOTAL WK TO DATE VOLUME:		14,231
Committed:	14,713	Delivered:	7,380

LM CT137	IA-MN	LM CT109	
Neg. Cash Volume:	7,968	Dressed Formula Vol:	1,530
Live Steer Avg:	\$143.12	Steer/Heifer Avg:	\$230.42
Live Heifer Avg:	\$141.35	Dressed Neg. Grid Vol:	984
Dressed Steer Avg:	\$227.89	Steer/Heifer Avg:	\$232.65
Dressed Heifer Avg:	\$226.91	TOTAL VOLUME:	10,482
LM CT106	TOTAL WK TO DATE VOLUME:		18,439
Committed:	8,897	Delivered:	7,757

Wednesday in Nebraska and the Western Cornbelt negotiated cash trading was slow to moderate with moderate demand. In Nebraska compared to last week live purchases ranged from 140.00-142.00, mostly 2.00 higher at 140.00 and dressed purchases traded steady to 7.00 higher from 225.00-232.00, a light test of dressed purchases was noted. In the Western Cornbelt compared to last reported market on Tuesday live purchases traded unevenly steady from 141.00-144.50. Not enough dressed purchases for a market trend. For the prior week dressed purchases traded from 224.00-228.00. In the Southern Plains negotiated cash trading was mostly inactive on light demand. Not enough purchases for a market trend. The last reported market was on Tuesday with live purchases at 135.00.

Iowa-Minnesota Wkly Dress Steer Wtd Avg
WE 7-31-22 Price = \$226.43

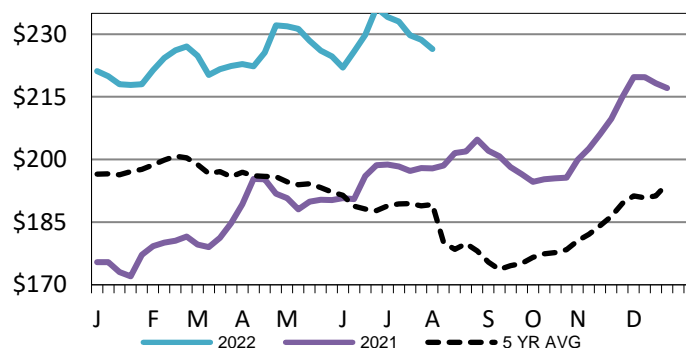

TX-OK-NM Formula Carcass Weights
WE 7-31-22 Weight = 851 lbs

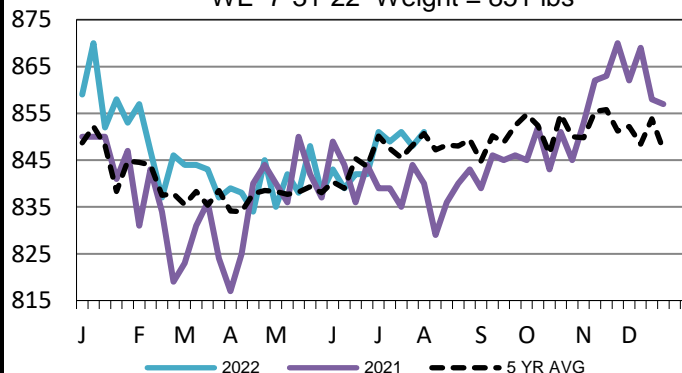

Kansas Formula Carcass Weights
WE 7-31-22 Weight = 873 lbs

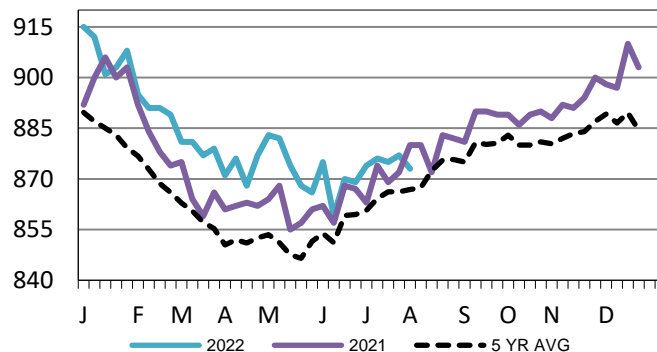

USDA Livestock, Poultry and Grain Market News

St. Joseph, Missouri

Phone: 816-676-7000

stjoe.lpgmn@ams.usda.gov