

Daily Direct Steer and Heifer Slaughter Cattle Summary

For Trade on:

Friday, July 29, 2022

LM CT100	5-AREA	LM CT109
Neg. Cash Volume:	6,349	Dressed Formula Vol: 49,042
Live Steer Avg:	\$143.20	Steer/Heifer Avg: \$224.65
Live Heifer Avg:	\$140.79	Dressed Neg. Grid Vol: 4,543
Dressed Steer Avg:	\$227.06	Steer/Heifer Avg: \$228.47
Dressed Heifer Avg:	\$225.00	TOTAL VOLUME: 59,934
LM CT106	TOTAL WK TO DATE VOLUME:	288,130
Committed:	64,267	Delivered: 111,254

LM CT118	TX-OK-NM	LM CT109
Neg. Cash Volume:	0	Dressed Formula Vol: 11,781
Live Steer Avg:	N/A	Steer/Heifer Avg: \$219.80
Live Heifer Avg:	N/A	Dressed Neg. Grid Vol: 0
Dressed Steer Avg:	N/A	Steer/Heifer Avg: N/A
Dressed Heifer Avg:	N/A	TOTAL VOLUME: 11,781
LM CT106	TOTAL WK TO DATE VOLUME:	77,654
Committed:	12,635	Delivered: 37,874

LM CT121	KANSAS	LM CT109
Neg. Cash Volume:	301	Dressed Formula Vol: 19,786
Live Steer Avg:	\$134.96	Steer/Heifer Avg: \$220.51
Live Heifer Avg:	\$134.00	Dressed Neg. Grid Vol: 1,651
Dressed Steer Avg:	N/A	Steer/Heifer Avg: \$220.76
Dressed Heifer Avg:	N/A	TOTAL VOLUME: 21,738
LM CT106	TOTAL WK TO DATE VOLUME:	88,187
Committed:	25,191	Delivered: 27,967

LM CT124	NEBRASKA	LM CT109
Neg. Cash Volume:	854	Dressed Formula Vol: 9,856
Live Steer Avg:	\$138.00	Steer/Heifer Avg: \$235.61
Live Heifer Avg:	N/A	Dressed Neg. Grid Vol: 1,516
Dressed Steer Avg:	\$225.00	Steer/Heifer Avg: \$233.41
Dressed Heifer Avg:	\$225.00	TOTAL VOLUME: 12,226
LM CT106	TOTAL WK TO DATE VOLUME:	66,861
Committed:	9,765	Delivered: 25,222

LM CT134	COLORADO	LM CT109
Neg. Cash Volume:	0	Dressed Formula Vol: 5,696
Live Steer Avg:	N/A	Steer/Heifer Avg: \$225.67
Live Heifer Avg:	N/A	Dressed Neg. Grid Vol: 163
Dressed Steer Avg:	N/A	Steer/Heifer Avg: \$230.99
Dressed Heifer Avg:	N/A	TOTAL VOLUME: 5,859
LM CT106	TOTAL WK TO DATE VOLUME:	20,244
Committed:	8,576	Delivered: 7,776

LM CT137	IA-MN	LM CT109
Neg. Cash Volume:	5,194	Dressed Formula Vol: 2,038
Live Steer Avg:	\$144.24	Steer/Heifer Avg: \$238.39
Live Heifer Avg:	\$144.77	Dressed Neg. Grid Vol: 1,259
Dressed Steer Avg:	\$228.28	Steer/Heifer Avg: \$232.74
Dressed Heifer Avg:	N/A	TOTAL VOLUME: 8,491
LM CT106	TOTAL WK TO DATE VOLUME:	36,210
Committed:	8,100	Delivered: 12,415

For Friday in the Western Cornbelt negotiated cash trading was slow on moderate demand. A few live purchases traded from 144.00-145.00. However, not enough purchases for a full market trend. Wednesday was the last reported market with live and dressed purchases from 141.00-145.00 and from 224.00-225.00, respectively. In the Southern Plains and Nebraska negotiated cash trading was mostly inactive on light demand. Not enough purchases in any of these regions for a market trend. Wednesday was the last reported market in Nebraska with live and dressed purchases at 138.00 and at 225.00, respectively. Wednesday was the last reported market in Kansas with live purchases at 135.00. Tuesday was the reported market in the Texas Panhandle with live purchases at 135.00.

Iowa-Minnesota Wkly Dress Steer Wtd Avg
WE 7-24-22 Price = \$228.67

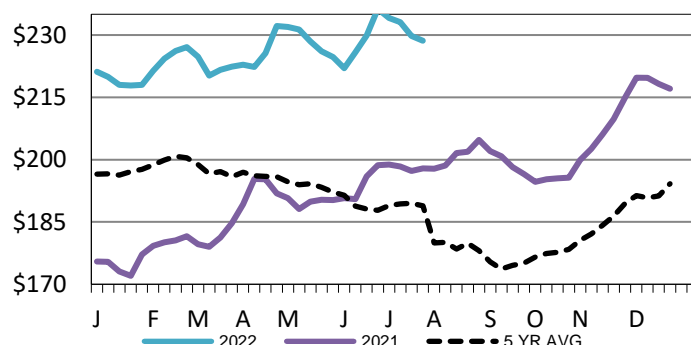

Kansas Weekly Live Steer Weighted Average
WE 7-24-22 Price = \$136.43

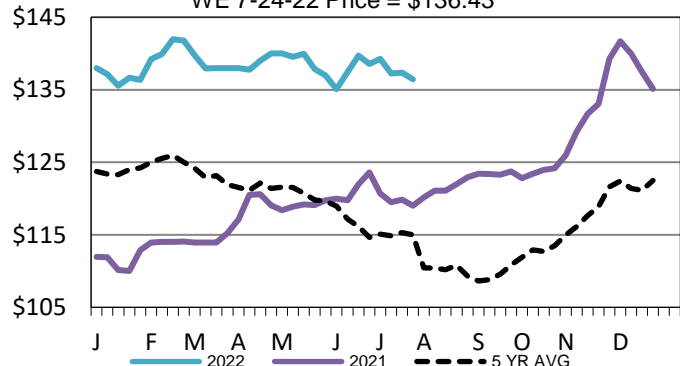

5-Area Live Steer Weighted Average
WE 7-24-22 Price = \$141.12

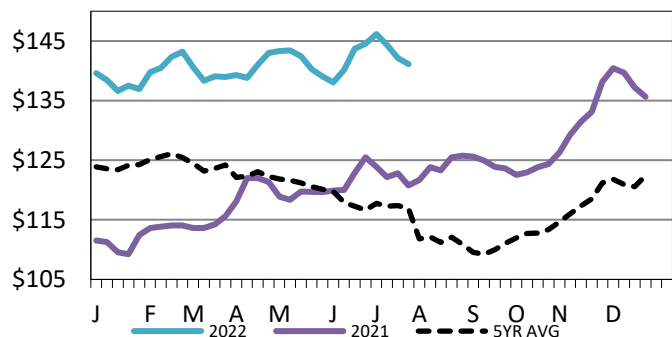

USDA Livestock, Poultry and Grain Market News

St. Joseph, Missouri

Phone: 816-676-7000

stjoe.lpgmn@ams.usda.gov